

Frank & Fairport Convention Zappa - Peaches En Regalia

♩ = 104,000557

Crash

Snare

Low Tom

Mid Tom

Piano

Bass

Guitar

♩ = 104,000557

4

7

10

13

22

25

27

29

Crash

Snare

Open HH

Low Tom

High Tom

Piano

Brass

Bass

Guitar

31

Snare

Open HH

Low Tom

High Tom

Piano

Brass

Bass

Guitar

33

35

37

39

41

43

Snare

Cowbell

Piano

Brass

Bass

45

Snare

Open HH

Cowbell

Low Tom

Piano

Saxes

Brass

Bass

47

Snare  
Open HH  
Low Tom  
High Tom  
Piano  
Saxes  
Bass

49

Snare  
Open HH  
Low Tom  
High Tom  
Piano  
Saxes  
Bass

51

Snare  
Open HH  
High Tom  
Piano  
Saxes  
Bass

53

Snare  
Open HH  
Cowbell  
Low Tom  
High Tom  
Mid Tom  
Piano  
Saxes  
Brass  
Bass

55

Snare

Cowbell

Piano

Brass

Bass

57

Snare

Cowbell

Mid Tom

Piano

Brass

Bass

59

62

Snare

Open HH

Low Tom

High Tom

Mid Tom

Piano

Bass

Guitar

68

74

80

Snare

Open HH

Low Tom

High Tom

Mid Tom

Piano

Saxes

Brass

Bass

Guitar

83

Piano

Bass

87

Bass

Crash

Frank & Fairport Convention Zappa - Peaches En Rega

♩ = 104,000557

**2**  **25** 

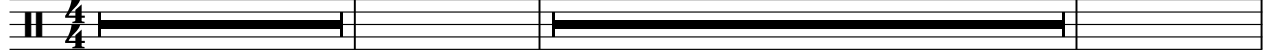

**30** **29**  **32**

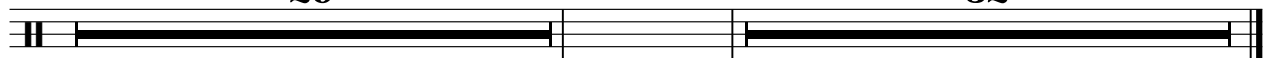

Frank & Fairport Convention Zappa - Peaches En Rega

Snare

♩ = 104,000557

6

12

18

24

30

36

41

47

53

V.S.

2

Snare

58

63

69

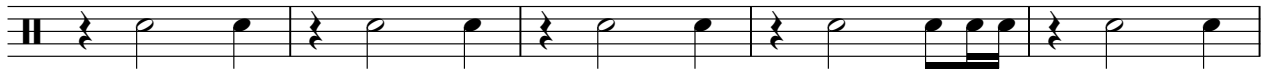

74

79

♩ = 104,000557

3

8

2

2

16

11

31

37

6

47

53

5

62

67

71

2

Open HH

75

78

**3**

**10**

Cowbell

Frank & Fairport Convention Zappa - Peaches En Rega

♩ = 104,000557

18

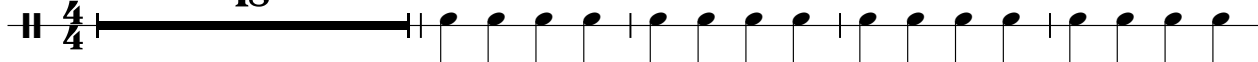

23

29

12

45

8

56

33

Low Tom

Frank & Fairport Convention Zappa - Peaches En Rega

♩ = 104,000557

2

8

15

10

30

2

38

6

49

2

6

61

2

68

2

76

80

9

High Tom

Frank & Fairport Convention Zappa - Peaches En Rega

♩ = 104,000557

3 8

15 11

30 2 2

38 8

50 9

63

69 3 4

78 4 9

Mid Tom

Frank & Fairport Convention Zappa - Peaches En Rega

♩ = 104,000557

18

34

57

67

Frank & Fairport Convention Zappa - Peaches En Rega

Piano

♩ = 104,000557

2

5

8

11

15

19

V.S.

24

29

32

35

38

41

44

48

51

54

58

62

65

68

V.S.

72

76

80

Frank & Fairport Convention Zappa - Peaches En Rega

Saxes

♩ = 104,000557

18

21

24

26

27

28

16

45

48

51

54

16

Frank & Fairport Convention Zappa - Peaches En Rega

Brass

♩ = 104,000557

28

31

33

35

41

43

54

56

59

73

2

Brass

78

11

Frank & Fairport Convention Zappa - Peaches En Rega

Bass

♩ = 104,000557

2

6

9

12

16

20

23

27

30

32

V.S.

55  
57  
59  
62  
65  
68  
72  
76  
80  
84

V.S.

88

Guitar

Frank & Fairport Convention Zappa - Peaches En Rega

♩ = 104,000557

2

8

13

17

10

30

33

36

39

18

59

65

70

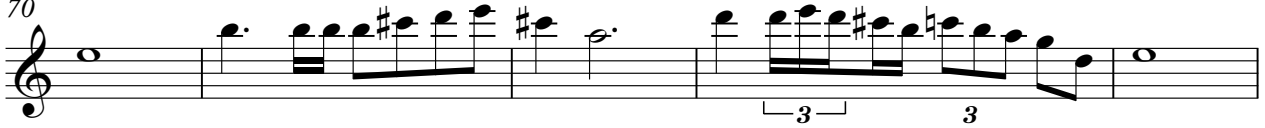

75

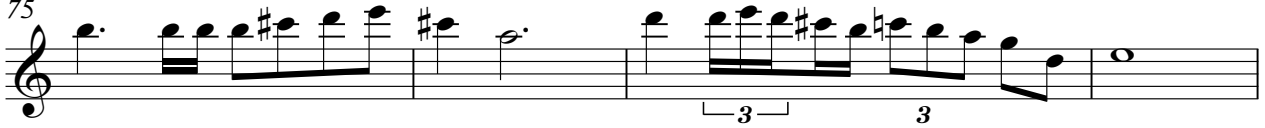

79

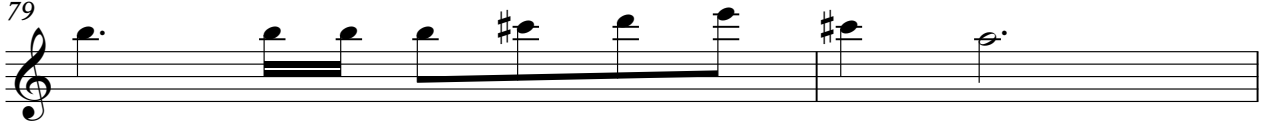

81

