

Frank & Fairport Convention Zappa - Take Your Clothes

♩ = 159,000214

chorus

percussion

lead guitar

rhythm guitar

bass

3

percussion

lead guitar

rhythm guitar

bass

organ

6

percussion

lead guitar

bass

organ

8

percussion

lead guitar

bass

organ

10

percussion

lead guitar

bass

organ

12

percussion

lead guitar

bass

organ

14

percussion

lead guitar

bass

organ

16

percussion

lead guitar

bass

organ

18

percussion

lead guitar

bass

organ

20

percussion

lead guitar

bass

organ

22

percussion

lead guitar

bass

organ

24

percussion

lead guitar

bass

organ

26

percussion

lead guitar

bass

organ

28

percussion

lead guitar

bass

organ

30

percussion

lead guitar

bass

organ

32

percussion

lead guitar

bass

organ

34

percussion

lead guitar

bass

organ

36

chorus

percussion

bass

39

chorus

percussion

bass

42

chorus

percussion

bass

45

percussion

lead guitar

rhythm guitar

bass

organ

47

percussion

lead guitar

rhythm guitar

bass

organ

49

percussion

lead guitar

rhythm guitar

bass

organ

51

percussion

lead guitar

rhythm guitar

bass

organ

53

percussion

lead guitar

rhythm guitar

bass

organ

55

percussion

lead guitar

rhythm guitar

bass

organ

57

percussion

lead guitar

rhythm guitar

bass

organ

59

percussion

lead guitar

rhythm guitar

bass

organ

61

percussion

rhythm guitar

bass

63

percussion

rhythm guitar

bass

65

percussion

rhythm guitar

bass

67

percussion

rhythm guitar

bass

69

percussion

rhythm guitar

bass

71

percussion

rhythm guitar

bass

73

percussion

rhythm guitar

bass

75

percussion

rhythm guitar

bass

chorus

Frank & Fairport Convention Zappa - Take Your Clothes

♩ = 159,000214

35

39

42

33

Frank & Fairport Convention Zappa - Take Your Clothes

percussion

♩ = 159,000214

5

9

13

17

21

25

29

33

37

V.S.

41

45

49

53

57

61

65

69

73

Frank & Fairport Convention Zappa - Take Your Clothes

lead guitar

♩ = 159,000214

2

lead guitar

45

49

53

57

59

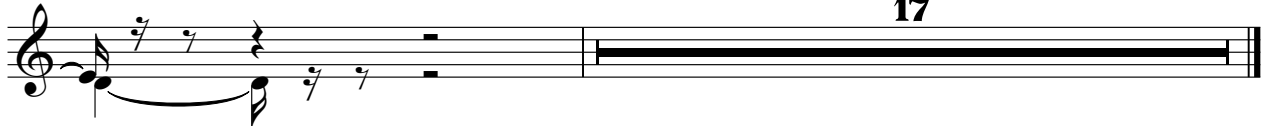

17

rhythm guitar

Frank & Fairport Convention Zappa - Take Your Clothes

♩ = 159,000214

41

45

48

51

54

57

60

63

66

69

V.S.

2

rhythm guitar

72

75

Frank & Fairport Convention Zappa - Take Your Clothes

bass

♩ = 159,000214

V.S.

36

40

44

48

52

56

59

64

70

74

Frank & Fairport Convention Zappa - Take Your Clothes

organ

♩ = 159,000214

4

7

10

13

17

21

24

27

V.S.

organ

31

35

47

50

53

57

59