

Frank & His Orchester Loesser - The Most Happy Fella

♩ = 204,005310

FLUTE

OBOE

CLARINET

FR.HORN

TRUMPET

TIMPANI

DRUMS

MARIMBA

HARP

ACOU BASS

CALLIOPE

♩ = 204,005310

STRINGS

TREMOLOSTR

STRINGS

CONTRABASS

5

TRUMPET

TIMPANI

STRINGS

CONTRABASS

7

TRUMPET

TIMPANI

ACOU BASS

CALLIOPE

STRINGS

11

FLUTE

OBOE

CLARINET

ACOU BASS

CALLIOPE

STRINGS

15

19

23

FLUTE

OBOE

CLARINET

MARIMBA

ACOUBASS

CALLIOPE

STRINGS

27

FLUTE

OBOE

CLARINET

MARIMBA

ACOUBASS

CALLIOPE

STRINGS

31

FLUTE

OBOE

CLARINET

MARIMBA

ACOUBASS

CALLIOPE

STRINGS

35

TRUMPET

ACOUBASS

CALLIOPE

STRINGS

40

CLARINET

FR.HORN

TRUMPET

MARIMBA

ACOU BASS

CALLIOPE

STRINGS

44

CLARINET

FR.HORN

MARIMBA

ACOU BASS

CALLIOPE

STRINGS

CONTRABASS

49

FLUTE

OBOE

CLARINET

TRUMPET

MARIMBA

ACOU BASS

CALLIOPE

STRINGS

54

FLUTE

OBOE

TRUMPET

MARIMBA

ACOU BASS

CALLIOPE

STRINGS

59

FLUTE

CLARINET

FR.HORN

TRUMPET

ACOU BASS

CALLIOPE

STRINGS

64

FLUTE

CLARINET

FR.HORN

ACOU BASS

CALLIOPE

STRINGS

69

FLUTE

CLARINET

TRUMPET

DRUMS

ACOU BASS

CALLIOPE

STRINGS

73

ACOU BASS

CALLIOPE

STRINGS

77

ACOUBASS

CALLIOPE

STRINGS

81

ACOUBASS

CALLIOPE

STRINGS

85

FLUTE

OBOE

CLARINET

HARP

ACOUBASS

CALLIOPE

STRINGS

89

FLUTE

OBOE

CLARINET

TRUMPET

DRUMS

ACOU BASS

CALLIOPE

STRINGS

93

FLUTE

OBOE

CLARINET

TRUMPET

DRUMS

ACOU BASS

CALLIOPE

STRINGS

97

FLUTE

CLARINET

TRUMPET

ACOU BASS

CALLIOPE

STRINGS

102

FLUTE

CLARINET

TRUMPET

DRUMS

ACOU BASS

CALLIOPE

STRINGS

107

CLARINET

MARIMBA

ACOU BASS

CALLIOPE

STRINGS

111

FLUTE

CLARINET

TRUMPET

MARIMBA

ACOU BASS

CALLIOPE

STRINGS

115

120

124

FLUTE

OBOE

CLARINET

TRUMPET

DRUMS

ACOU BASS

CALLIOPE

STRINGS

129

FLUTE

OBOE

CLARINET

FR.HORN

DRUMS

ACOU BASS

CALLIOPE

STRINGS

135

FLUTE

OBOE

CLARINET

FR.HORN

TRUMPET

DRUMS

ACOU BASS

CALLIOPE

STRINGS

CONTRABASS

140

FLUTE

CLARINET

TRUMPET

HARP

ACOU BASS

CALLIOPE

STRINGS

143

FLUTE

CLARINET

HARP

ACOU BASS

CALLIOPE

STRINGS

146

150

153

FLUTE

OBOE

CLARINET

ACOU BASS

CALLIOPE

STRINGS

156

FLUTE

OBOE

CLARINET

ACOU BASS

CALLIOPE

STRINGS

TREMOLOSTR

CONTRABASS

161

TRUMPET

CALLIOPE

STRINGS

TREMOLOSTR

CONTRABASS

167

TRUMPET

CALLIOPE

STRINGS

CONTRABASS

171

FR.HORN

TRUMPET

CALLIOPE

STRINGS

CONTRABASS

176

FLUTE

FR.HORN

TRUMPET

ACOU BASS

CALLIOPE

STRINGS

STRINGS

CONTRABASS

180

FLUTE

FR.HORN

TRUMPET

ACOU BASS

STRINGS

STRINGS

191 23

FLUTE

CLARINET

FR.HORN

TRUMPET

TIMPANI

DRUMS

ACOU BASS

CALLIOPE

STRINGS

194

FLUTE

CLARINET

FR.HORN

TRUMPET

ACOU BASS

CALLIOPE

STRINGS

STRINGS

198

CLARINET

FR.HORN

TRUMPET

ACOU BASS

CALLIOPE

STRINGS

STRINGS

203

CLARINET

FR.HORN

ACOU BASS

CALLIOPE

STRINGS

208

FLUTE

CLARINET

FR.HORN

DRUMS

ACOU BASS

CALLIOPE

STRINGS

STRINGS

213

FLUTE

CLARINET

FR.HORN

TRUMPET

DRUMS

ACOU BASS

CALLIOPE

STRINGS

STRINGS

218

FLUTE

CLARINET

FR.HORN

TRUMPET

TIMPANI

ACOU BASS

CALLIOPE

STRINGS

STRINGS

3

3 6 3 3 3

3

FLUTE

Frank & His Orchester Loesser - The Most Happy Fella

♩ = 204,005310

11

17

27

33

52

62

68

85

91

95

11

5

15

6

13

3

FLUTE

100

106

120

126

135

143

150

155

176

180

184

FLUTE

6

3

3

187

192

195

16

2

217

221

6

3

2

OBOE

Frank & His Orchester Loesser - The Most Happy Fella

♩ = 204,005310

11

17

23

29

34

85

91

97

131

136

2

OBOE

151

155

157

66

Frank & His Orchester Loesser - The Most Happy Fella

CLARINET

♩ = 204,005310

11

17

23

29

35

50

65

71

88

95

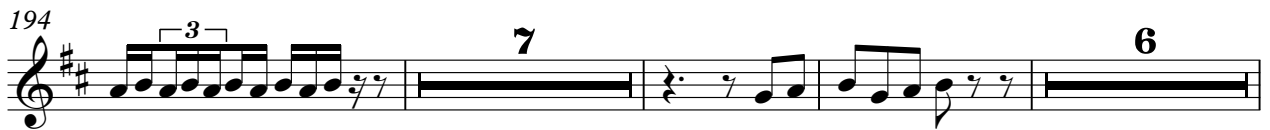
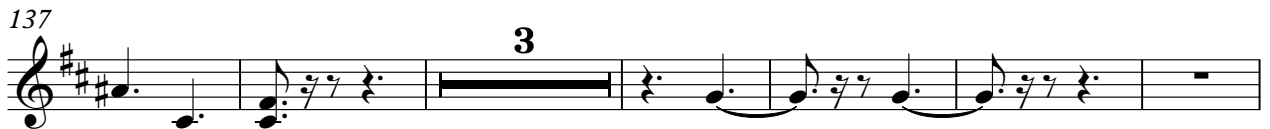
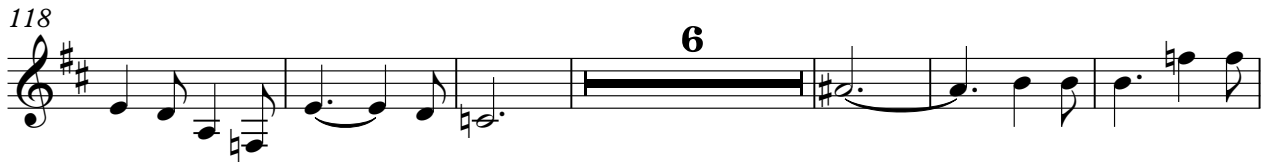
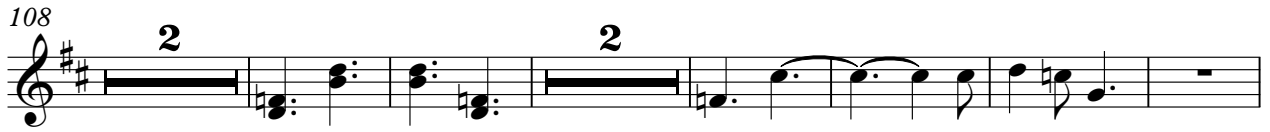

CLARINET

3

215

FR.HORN

Frank & His Orchester Loesser - The Most Happy Fella

♩ = 204,005310

41

48 14

66 66

137 36

177

184

190 3

199 6

210

216 2

TRUMPET

Frank & His Orchester Loesser - The Most Happy Fella

♩ = 204,005310

8 27 3

41 9 6

59 9

72 18

95 3

103 8

115 5

124 12

138 25

166

172

4

181

188

3

196

202

11

217

2

TIMPANI

Frank & His Orchester Loesser - The Most Happy Fella

♩ = 204,005310

DRUMS

Frank & His Orchester Loesser - The Most Happy Fella

♩ = 204,005310

68 19

91 2 5

104 18

128 2

137 54 19

211 9

MARIMBA

Frank & His Orchester Loesser - The Most Happy Fella

♩ = 204,005310

13 9

26 3 3 7

42 2 5

52

58 49

109 3 3

113 110

HARP

Frank & His Orchester Loesser - The Most Happy Fella

♩ = 204,005310

86

3

89

53

146

75

Frank & His Orchester Loesser - The Most Happy Fella

ACOU BASS

♩ = 204,005310

13

21

29

37

45

53

61

69

76

V.S.

84

91

99

107

115

124

132

139

147

155

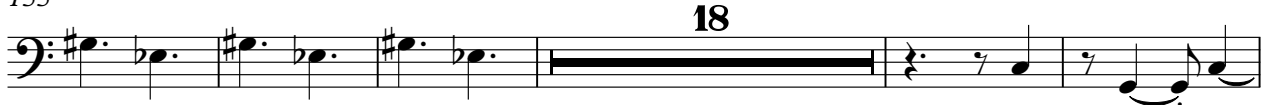

18

178

184

190

196

202

208

214

218

CALLIOPE

Frank & His Orchester Loesser - The Most Happy Fella

♩ = 204,005310

7

12

24

30

37

44

52

60

67

71

2

CALLIOPE

76

80

88

96

105

112

119

130

138

143

147 **2**

155

162

167

172

178 **14** **2**

198

205

210 **4**

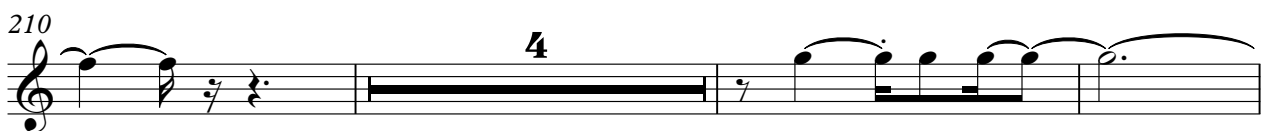

217 **2**

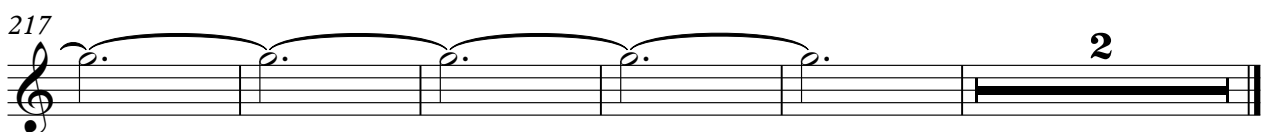

Frank & His Orchester Loesser - The Most Happy Fella

STRINGS

♩ = 204,005310

7

11

15

19

23

27

31

35

40

V.S.

STRINGS

90

94

98

102

106

111

116

121

125

129

V.S.

STRINGS

134

139

143

147

151

155

166

172

178

184

STRINGS

190

194

199

204

208

213

217

TREMOLOSTR

Frank & His Orchester Loesser - The Most Happy Fella

♩ = 204,005310

156

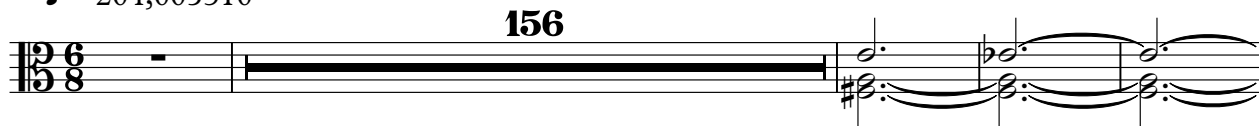

161

STRINGS

Frank & His Orchester Loesser - The Most Happy Fella

♩ = 204,005310

174

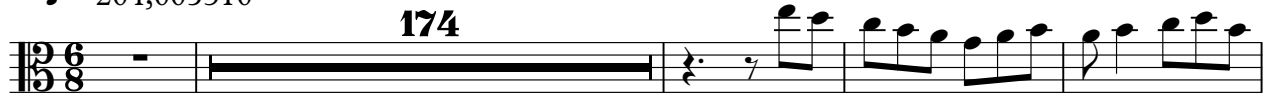

179

183

186

195

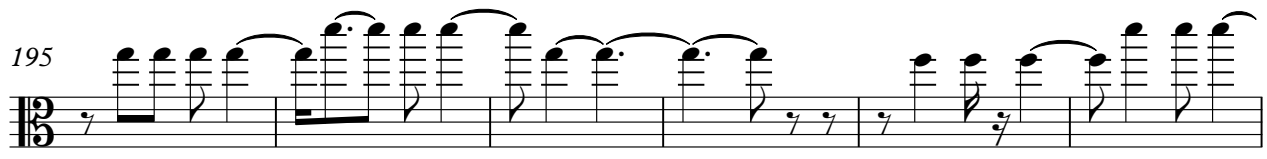

201

214

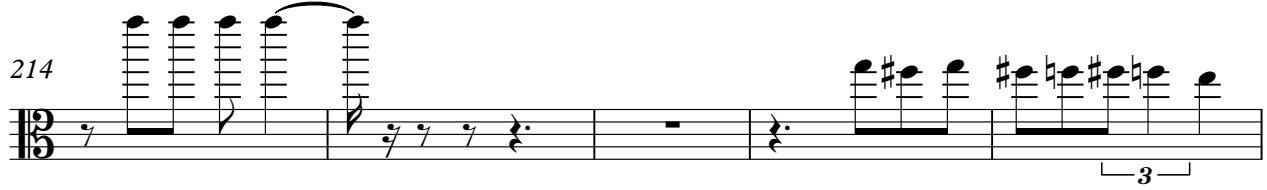

219

CONTRABASS

Frank & His Orchester Loesser - The Most Happy Fella

♩ = 204,005310

38

46

90

20

159

168

174

47
