

Frank & Mirella - De Vissers Van San Juan

♩ = 120,000000

8

J. Gtr.

J. Gtr.

E. Bass

Vln.

11

J. Gtr.

J. Gtr.

E. Bass

Vln.

14

J. Gtr.

J. Gtr.

E. Bass

Vln.

17

J. Gtr.

J. Gtr.

E. Bass

Vln.

20 3

Perc.

J. Gtr.

J. Gtr.

E. Bass

S.

Tape Smp. Str.

Vln.

Solo

23

Perc.

J. Gtr.

J. Gtr.

E. Bass

S.

Tape Smp. Str.

Vln.

Solo

26

29

32

Perc.

J. Gtr.

J. Gtr.

E. Bass

S.

Tape Smp. Str.

Vln.

Solo

35

Perc.

J. Gtr.

J. Gtr.

E. Bass

S.

Tape Smp. Str.

Vln.

Solo

38

Perc.

J. Gtr.

J. Gtr.

E. Bass

S.

Tape Smp. Str.

Vln.

Solo

41

Perc.

J. Gtr.

J. Gtr.

E. Bass

S.

Tape Smp. Str.

Tape Smp. Str.

Vln.

Solo

44

Perc.

J. Gtr.

J. Gtr.

E. Bass

S.

Tape Smp. Str.

Tape Smp. Str.

Vln.

Solo

46

48

Perc.

J. Gtr.

J. Gtr.

E. Bass

S.

Tape Smp. Str.

Tape Smp. Str.

Vln.

Solo

50

Perc.

J. Gtr.

J. Gtr.

E. Bass

S.

Tape Smp. Str.

Tape Smp. Str.

Vln.

Solo

53

55

57

60

Perc.

J. Gtr.

J. Gtr.

E. Bass

S.

Band.

64

Perc.

J. Gtr.

J. Gtr.

E. Bass

S.

Band.

Tape Smp. Str.

Vln.

Solo

66

Perc.

J. Gtr.

J. Gtr.

E. Bass

S.

Tape Smp. Str.

Vln.

Solo

68

Perc.

J. Gtr.

J. Gtr.

E. Bass

S.

Tape Smp. Str.

Vln.

Solo

70

Perc.

J. Gtr.

J. Gtr.

E. Bass

S.

Tape Smp. Str.

Vln.

Solo

72

Perc.

J. Gtr.

J. Gtr.

E. Bass

S.

Tape Smp. Str.

Vln.

Solo

74

76

78

80

82

84

87

Perc.

J. Gtr.

E. Bass

S.

Band.

Tape Smp. Str.

Tape Smp. Str.

Vln.

Solo

89

Perc.

J. Gtr.

E. Bass

S.

Band.

Tape Smp. Str.

Tape Smp. Str.

Vln.

Solo

91

93

96

Perc.

J. Gtr.

E. Bass

S.

Band.

Tape Smp. Str.

Tape Smp. Str.

Vln.

Solo

98

Perc.

J. Gtr.

E. Bass

S.

Band.

Tape Smp. Str.

Tape Smp. Str.

Vln.

Solo

||

100

Perc. J. Gtr. J. Gtr. E. Bass S. Band.

103

Perc. J. Gtr. J. Gtr. E. Bass S. Band. Tape Smp. Str. Lead 8 Vln.

105

Perc.

J. Gtr.

J. Gtr.

E. Bass

S.

Band.

Tape Smp. Str.

Vln.

Solo

107

Perc.

J. Gtr.

J. Gtr.

E. Bass

S.

Band.

Tape Smp. Str.

Vln.

Solo

109

111

112

113

115

117

119

117

Perc.

J. Gtr.

J. Gtr.

E. Bass

S.

Band.

Tape Smp. Str.

Vln.

Solo

119

Perc.

J. Gtr.

J. Gtr.

E. Bass

S.

Band.

Tape Smp. Str.

Vln.

Solo

121

Perc.

J. Gtr.

J. Gtr.

E. Bass

S.

Band.

Tape Smp. Str.

Vln.

Solo

123

Perc.

J. Gtr.

J. Gtr.

E. Bass

S.

Band.

Tape Smp. Str.

Vln.

Solo

125

Perc. J. Gtr. J. Gtr. E. Bass S. Band. Tape Smp. Str. Tape Smp. Str. Lead 8 Vln. Solo

Frank & Mirella - De Vissers Van San Juan

Percussion

♩ = 120,000000

19

23

27

31

34

38

41

45

48

51

V.S.

Percussion

55

59

63

66

70

74

77

81

84

88

91

94

98

102

105

109

113

116

120

124

♩ = 120,000000

3

6

9

12

15

18

21

25

29

33

37

41

46

51

56

61

65

67

69

71

73

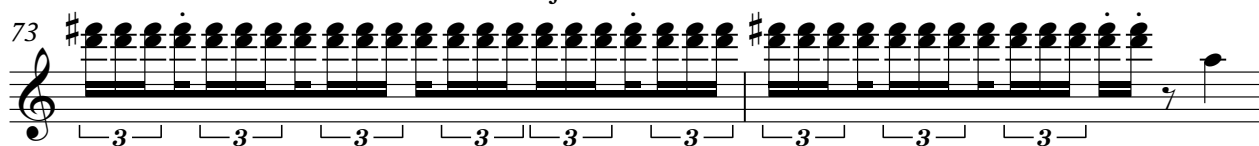

75

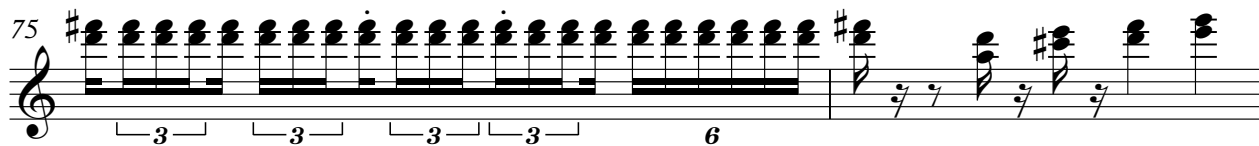

77

79

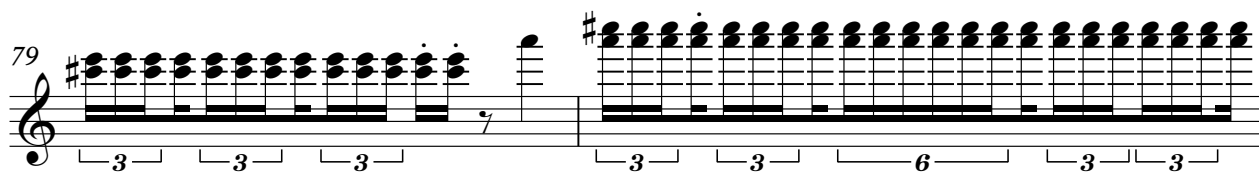

81

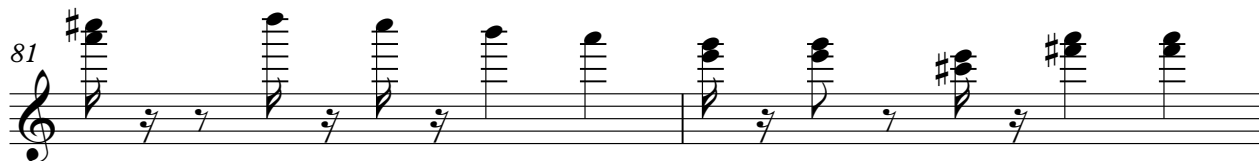

83

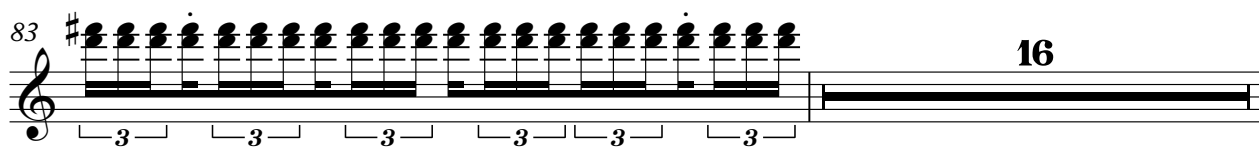

16

100

♩ = 120,000000

3

7

11

14

18

21

25

29

33

37

V.S.

72

76

80

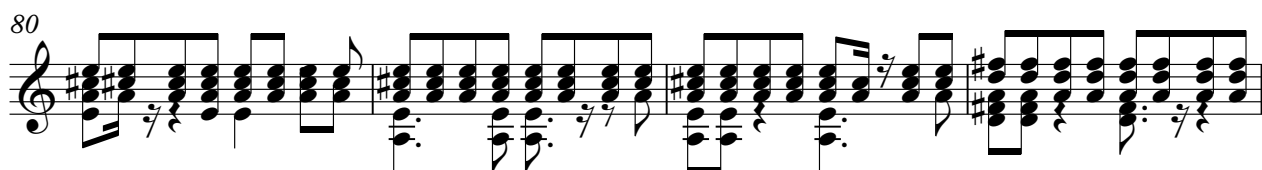

84

87

90

93

96

99

101

V.S.

104

107

111

114

117

121

124

Frank & Mirella - De Vissers Van San Juan

5-string Electric Bass

♩ = 120,000000

3

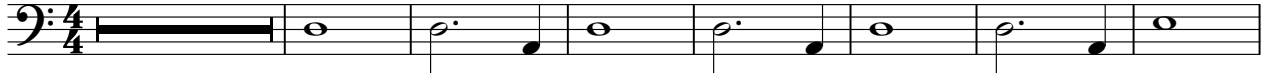

11

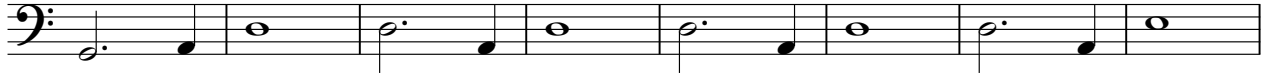

19

24

28

32

36

40

45

50

V.S.

55

60

65

69

73

78

82

86

91

96

Frank & Mirella - De Vissers Van San Juan

Soprano

♩ = 120,000000

20

24

29

34

39

44

49

53

59

66

V.S.

71

76

81

86

91

96

102

107

112

117

Soprano

121

3

Bandoneon

Frank & Mirella - De Vissers Van San Juan

♩ = 120,000000

50

56

63 19

86

92

96

102

108

V.S.

2

Bandoneon

114

119

122

Frank & Mirella - De Vissers Van San Juan
Tape Sampler Keyboard [Strings]

♩ = 120,000000

21

29

38

47

56

8

71

80

89

95

4

84

87

90

92

95

98

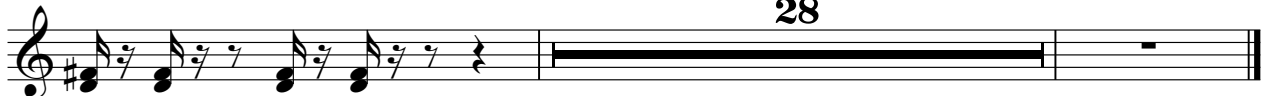

Lead 8 (Bass + Lead)

Frank & Mirella - De Vissers Van San Juan

♩ = 120,000000

102

104

22

Frank & Mirella - De Vissers Van San Juan

Violin

♩ = 120,000000

4

9

15

20

26

31

37

42

47

52

8

Detailed description of the musical score: The score is written for a violin in 4/4 time. It begins with a tempo marking of 120,000000. The first measure (measure 1) contains a whole rest, with a '4' above it. The piece continues with a series of eighth and quarter notes, some with slurs and accents. Measures 20, 26, 31, and 37 feature triplet markings over groups of three notes. The key signature has one sharp (F#). The score concludes with a final measure (measure 52) containing a whole rest, with an '8' above it.

121

Frank & Mirella - De Vissers Van San Juan

Solo

$\text{♩} = 120,000000$

21

25

29

33

38

42

48

53

8

Solo

65

70

74

79

83

88

94

100

5

109

113

Solo

117

121

124

