

Frank & Orchestra Sinatra - All The Things You Are

♩ = 92,000549

FLUTE

OBOE

FR.HORN

TRUMPET

DRUMS

HARP

E.PIANO 1

♩ = 92,000549

PIZZICATO

SYN STR 1

STRINGS

STRINGS

TREMOLOSTR

STRINGS

MELODY

13

FLUTE

OBOE

DRUMS

PIZZICATO

SYN STR 1

STRINGS

STRINGS

STRINGS

MELODY

17

FLUTE

OBOE

FR.HORN

DRUMS

PIZZICATO

STRINGS

STRINGS

STRINGS

MELODY

20

FR.HORN

DRUMS

PIZZICATO

STRINGS

STRINGS

STRINGS

MELODY

23

FR. HORN

DRUMS

PIZZICATO

STRINGS

MELODY

26

FR. HORN

DRUMS

PIZZICATO

STRINGS

STRINGS

STRINGS

MELODY

29

FLUTE

FR.HORN

DRUMS

PIZZICATO

SYN STR 1

STRINGS

STRINGS

STRINGS

MELODY

32

FLUTE

DRUMS

PIZZICATO

STRINGS

STRINGS

STRINGS

MELODY

35

FLUTE

FR.HORN

DRUMS

PIZZICATO

STRINGS

STRINGS

TREMOLOSTR

STRINGS

MELODY

39

FLUTE

FR.HORN

PIZZICATO

STRINGS

STRINGS

TREMOLOSTR

STRINGS

MELODY

♩ = 84,000671 ♩ = 80,000000290 ♩ = 58,000156 ♩ = 92,000549

44

FLUTE

OBOE

FR.HORN

E.PIANO 1

SYN STR 1

STRINGS

STRINGS

STRINGS

49

FR.HORN

E.PIANO 1

PIZZICATO

SYN STR 1

STRINGS

STRINGS

STRINGS

MELODY

53

FR.HORN

SYN STR 1

STRINGS

STRINGS

STRINGS

MELODY

57

FR.HORN

PIZZICATO

STRINGS

STRINGS

STRINGS

MELODY

69

FR.HORN

TRUMPET

STRINGS

STRINGS

STRINGS

MELODY

Detailed description of the musical score: The score is for measures 69 through 73. The FR. HORN part (top staff) has a whole note in measure 69 (F#4), a quarter note in measure 70 (Bb4), and a quarter note in measure 71 (D5). The TRUMPET part (second staff) has a whole note in measure 69 (F#4), a quarter note in measure 70 (Bb4), and a quarter note in measure 71 (D5). The top STRINGS staff (third staff) has a long note in measure 69 (F#4). The middle STRINGS staff (fourth staff) has a complex melodic line in measures 69-71, starting with a quarter note (F#4), followed by a quarter note (Bb4), and then a quarter note (D5). The bottom STRINGS staff (fifth staff) has a long note in measure 69 (F#4). The MELODY staff (bottom staff) has a single note in measure 69 (F#4).

FLUTE

Frank & Orchestra Sinatra - All The Things You Are

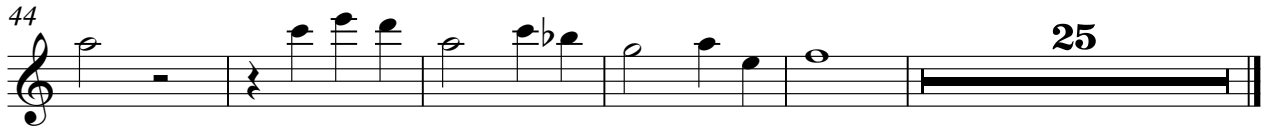

OBOE

Frank & Orchestra Sinatra - All The Things You Are

♩ = 92,000549

5 7

16

19

♩ = 84,0000000000

40

4

♩ = 72,0000000000 92,000549

47

25

FR.HORN

Frank & Orchestra Sinatra - All The Things You Are

♩ = 92,000549

5 11

21

28 5

38 84,080,070 5 52,000549

44

51 3

59

64 5 2

TRUMPET

Frank & Orchestra Sinatra - All The Things You Are

♩ = 92,000549 ♩ = 84,000670 ♩ = 58,00029

5 32

41 ♩ = 92,000549

29 2

DRUMS

Frank & Orchestra Sinatra - All The Things You Are

♩ = 92,000549

**5**

10

15

20

26

31

♩ = 84,00867000072,006290,006549

**2** **33**

HARP

Frank & Orchestra Sinatra - All The Things You Are

♩ = 92,000549 ♩ = 84,0007000000

5 6 31

40 ♩ = 72,000780000156 = 92,000549

23 3

65

8

E.PIANO 1

Frank & Orchestra Sinatra - All The Things You Are

♩ = 92,000549 ♩ = 84,00067000000 ♯ = 75,000296

**5** **32**

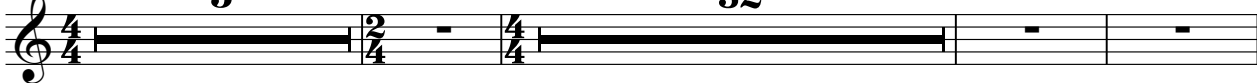

41 ♩ = 92,000549 **7**

50 **22**

PIZZICATO

Frank & Orchestra Sinatra - All The Things You Are

♩ = 92,000549

5

9

13

17

21

25

29

33

37

♩ = 84,000671 ♩ = 86,0000290 ♩ = 58,00012600549

8

2

PIZZICATO

49

53

4

61

10

♩ = 92,000549

7

12

15

31

♩ = 84,000549

7

4

46

2

51

21

STRINGS

Frank & Orchestra Sinatra - All The Things You Are

♩ = 92,000549

1

7

12

20

26

31

35

2 ♩ = 84, 00807100000 ♩ = 72, 0029, 0055, 00689

39

45

51

56

60

64

68

STRINGS

Frank & Orchestra Sinatra - All The Things You Are

♩ = 92,000549

5 2

11 3

19 3 6

26 2 3

32

37 2 4

♩ = 84,0008670090020000290 ♩ = 92,000549

47 2

53 3 6

57 6

61 6

2

STRINGS

65

69

TREMOLOSTR

Frank & Orchestra Sinatra - All The Things You Are

♩ = 92,000549

**5** **30**

38 **#8** ♩ = 84,000671 ♩ = 80,000200290 ♩ = 58,0001,600549

**33**

Frank & Orchestra Sinatra - All The Things You Are

STRINGS

♩ = 92,000549

8

15

22

27

34

♩ = 84,000710000 ♩ = 58,000156

♩ = 92,000549

41

STRINGS

49

55

60

66

# Frank & Orchestra Sinatra - All The Things You Are

## MELODY

♩ = 92,000549

5

11

17

22

27

33

38

♩ = 84,000671 ♩ = 80,0000000290 = 53,90000549

10

2

MELODY

52

58

63

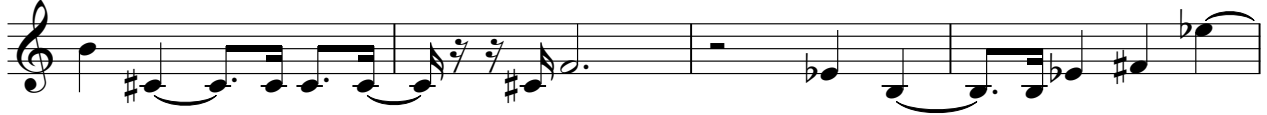

67

4