

# Tool - Schism

♩ = 100,000000

Guitar

♩ = 100,000000

Synthesizer

13

♩ = 108,500076

Guitar

Bass guitar

18

Bass guitar

21

Drums

Guitar

Bass guitar

24

Drums

Guitar

Bass guitar

27

Drums

Guitar

Bass guitar

30

Drums

Guitar

Bass guitar

Voice

33

Drums

Guitar

Bass guitar

Voice

36

Drums

Guitar

Bass guitar

Voice

39

Drums

Guitar

Bass guitar

Voice

42

Drums

Guitar

Bass guitar

Voice

45

Drums

Guitar

Bass guitar

Voice

48

Drums

Guitar

Bass guitar

Voice

51

Drums

Guitar

Bass guitar

Voice

1 0 2 3 1 0 3 1 0 2

54

Drums

Guitar

Bass guitar

Voice

1 0 3 1 0 2 2 0 1 0 3 2 0

0 0 0 0 0 0 0 0

57

Drums

Guitar

Bass guitar

1 0 2 2 0 1 0 3 2 0 1 0 2 2 0

0 0 0 0 0 0 0 0

60

Drums

Guitar

Bass guitar

63

Drums

Guitar

Bass guitar

Voice

66

Drums

Guitar

Bass guitar

Voice

69

Drums

Guitar

Bass guitar

Voice

1 0 2 1 0 3 3 1 0 2

72

Drums

Guitar

Bass guitar

Voice

1 0 3 1 0 2 1 0 3

75

Drums

Guitar

Bass guitar

Voice

1 0 2 1 0 3 1 0 2

78

Drums

Guitar

Bass guitar

Voice

81

Drums

Guitar

Bass guitar

84

Drums

Guitar

Bass guitar

87

Drums

Electric guitar

Guitar

Bass guitar

90

Drums

Electric guitar

Guitar

Bass guitar

93

Drums

Electric guitar

Guitar

Bass guitar

Voice

97

Drums

Electric guitar

Guitar

Bass guitar

Voice

100

Drums

Guitar

Bass guitar

Voice

103

Drums

Guitar

Bass guitar

Voice

106

Drums

Guitar

Bass guitar

Voice

109

Drums

Guitar

Bass guitar

Voice

112

Drums

Guitar

Bass guitar

Voice

115

Drums

Guitar

Bass guitar

Voice

118

Drums

Electric guitar

Guitar

Bass guitar

121

Drums

Electric guitar

Guitar

Bass guitar

124

Drums

Electric guitar

Guitar

Bass guitar

127

Drums

Electric guitar

Guitar

Bass guitar

131

Guitar

134

Guitar

Synthesizer

137

Tubular bells

Guitar

Synthesizer

140

Tubular bells

Guitar

Synthesizer

143

Tubular bells

Electric guitar

Guitar

Synthesizer

146

Tubular bells

Guitar

Synthesizer

149

Tubular bells

Guitar

Synthesizer

Voice

Detailed description of the musical score for measures 149-151:

152

Tubular bells

Guitar

Synthesizer

Voice

Detailed description of the musical score for measures 152-154:

155

Tubular bells

Guitar

Synthesizer

Voice

158

Tubular bells

Guitar

Synthesizer

Voice

161

Drums

Electric guitar

Guitar

164

Drums

Electric guitar

Guitar

Bass guitar

167

Drums

Electric guitar

Guitar

Bass guitar

170

Drums

Electric guitar

Guitar

Bass guitar

Voice

173

Drums

Electric guitar

Guitar

Bass guitar

Voice

176

Drums

Electric guitar

Guitar

Bass guitar

Voice

179

Drums

Electric guitar

Guitar

Bass guitar

181

Drums

Electric guitar

Guitar

Bass guitar

185

Drums

Guitar

Bass guitar

188

Drums

Guitar

Bass guitar

189

Drums

Guitar

Bass guitar

190

Drums

Guitar

Bass guitar

191

Drums

Guitar

Bass guitar

192

Drums: Snare drum (H) with triplet and sextuplet patterns.

Electric guitar: Treble (T) and Bass (B) staves with fret numbers (0-3) and a final chord diagram.

193

Drums: Snare drum (H) with triplet and sextuplet patterns.

Electric guitar: Treble (T) and Bass (B) staves with fret numbers (0-3) and a final chord diagram.

194

Drums: Snare drum (H) with triplet and sextuplet patterns.

Electric guitar: Treble (T) and Bass (B) staves with fret numbers (0-3) and a final chord diagram.

195

Drums

Electric guitar

Guitar

Bass guitar

196

Drums

Electric guitar

Guitar

Bass guitar

197

Drums

Electric guitar

Bass guitar

199 25

Drums

Electric guitar

Bass guitar

201

Drums

Electric guitar

Bass guitar

202

Drums

Electric guitar

Bass guitar

203

Drums

Electric guitar

Bass guitar

204

Drums

Electric guitar

Bass guitar

Tool - Schism

Drums

♩ = 100,000000    ♩ = 108,500076

13

21

26

30

34

38

42

46

50

54

V.S.

Drums

58

61

65

69

73

77

81

84

88

92

Drums

3

97

101

105

109

113

116

119

123

127

130

**31**

163

167

171

175

179

182

186

189

190

191

192

193

194

195

196

198

201

203

# Tool - Schism

## Tubular bells

♩ = 100,000000      ♩ = 108,500076

**13**

21

30

39

48

57

66

75

84

93

Tubular bells

102

111

120

141

145

149

153

157

163

171

Tubular bells

3

181

6 8 8

5/8 7/8 6/8 12/8 4/4

# Tool - Schism

Electric guitar

♩ = 100,000000      ♪ = 108,500076

**13**

21

An empty guitar tab for measure 21. The staff has six lines and is labeled with strings T, A, B on the left.

30

An empty guitar tab for measure 30. The staff has six lines and is labeled with strings T, A, B on the left.

39

An empty guitar tab for measure 39. The staff has six lines and is labeled with strings T, A, B on the left.

48

An empty guitar tab for measure 48. The staff has six lines and is labeled with strings T, A, B on the left.

57

An empty guitar tab for measure 57. The staff has six lines and is labeled with strings T, A, B on the left.

66

An empty guitar tab for measure 66. The staff has six lines and is labeled with strings T, A, B on the left.

75

An empty guitar tab for measure 75. The staff has six lines and is labeled with strings T, A, B on the left.

81

An empty guitar tab for measure 81. The staff has six lines and is labeled with strings T, A, B on the left.

# Tool - Schism

Guitar

♩ = 100,000000

♩ = 108,500076

E															
B															
G	3	2	1	3	3		3	2	1	3	2	2	2	2	
D	0	3	0	3	3		0	3	0	2	0	0	0	0	
A															
E															
A															

15

T															
A	2	2													
B	0	0													

23

T	1	0	2	1	0	3	1	0	2	1	0	3			
A															
B															

27

T	1	0	2	1	0	3	1	0	2	1	0	3			
A															
B															

31

T	1	0	2	1	0	3	1	0	2	1	0	3			
A															
B															

35

T	1	0	2	1	0	3	1	0	2	1	0	3			
A															
B															

39

T	1	0	2	1	0	3	1	0	2	1	0	3			
A															
B															

43

T	1	0	2	1	0	3	1	0	2	1	0	3			
A															
B															

47

T	1	0	2	1	0	3	1	0	2	1	0	3			
A															
B															

51

T	1	0	2	1	0	3	1	0	2	1	0	3			
A															
B															

V.S.

T	1	0	2	2	0	1	0	3	2	0	1	0	2	2	0	1	0	3	2	0
A																				
B	0	0	0			0	0	0	0		0	0	0	0		0	0	0	0	

59

T	1	0	2	2	0	1	0	3	2	0	1	0	2	2	0	1	0	3	2	0
A																				
B	0	0	0			0	0	0	0		0	0	0	0		0	0	0	0	

63

T	1	0	2			1	0	3	3		1	0	2			1	0	3	3	
A																				
B																				

67

T	1	0	2			1	0	3			1	0	2			1	0	3	3	
A																				
B																				

71

T	1	0	2			1	0	3			1	0	2			1	0	3		
A																				
B																				

75

T	1	0	2			1	0	3			1	0	2			1	0	3	3	
A																				
B																				

79

T	1	0	2	2	0	1	0	3	2	0	1	0	2	2	0	1	0	3	2	0
A																				
B	0	0	0			0	0	0	0		0	0	0	0		0	0	0	0	

83

T	1	0	2	2	0	1	0	3	2	0	1	0	2	2	0	1	0	3		
A																				
B	0	0	0			0	0	0	0		0	0	0	0		0	0	0	0	

87

T			0				0	0				0					0			
A	0	3	0			3	3	3	0	0	0	0	0	0	0	0	0	3	0	
B	0	3	0			3	3	3	0	0	0	0	0	0	0	0	0	3	0	
	5	1	3			1	1	1	3	3	5	5	5	5	1	3	1	1	1	3

92

T			0	0			0					0	0							
A	3	3	3	0	0	0	0	0	0	0	0	3	3	3	0	0	2	0		0
B	3	3	3	0	0	0	0	0	0	0	0	3	3	3	0	0	2	0		0
	1	1	1	3	3	5	5	5	5	1	3	1	1	1	3	3	0	5		3

T	1	0	2	1	0	0	3	1	0	2	1	0	3	2
A														
B														

101

T	1	0	2	1	0	3	1	0	2	1	0	3	2
A													
B													

105

T	1	0	2	1	0	3	1	0	2	1	0	3
A												
B												

109

T	1	0	2	1	0	3	1	0	2	1	0	3	3
A													
B													

113

T	1	0	2	2	0	1	0	3	2	0	1	0	2	2	0	1	0	3	2	0
A																				
B	0	0	0	0		0	0	0	0		0	0	0	0		0	0	0	0	

117

T	1	0	2	2	0	1	0	3	2	0	1	0	2	2	0	1	0	3	2	0
A																				
B	0	0	0	0		0	0	0	0		0	0	0	0		0	0	0	0	

121

T	1	0	3	2	0	1	0	3	2	0	1	0	3	2	0	1	0	3	2	0
A																				
B	0	0	0	0		0	0	0	0		0	0	0	0		0	0	0	0	

125

T	1	0	3	2	0	1	0	3	2	0	1	0	3	2	0	<b>2</b>				
A																				
B	0	0	0	0		0	0	0	0		0	0	0	0						

160

164

164

168

168

173

173

178

178

184

184

189

189

191

191

194

194

196

196

8

# Tool - Schism

Bass guitar

♩ = 100,000000      ♩ = 108,500076

**13**

18

22

26

30

34

38

42

46

50

V.S.

54

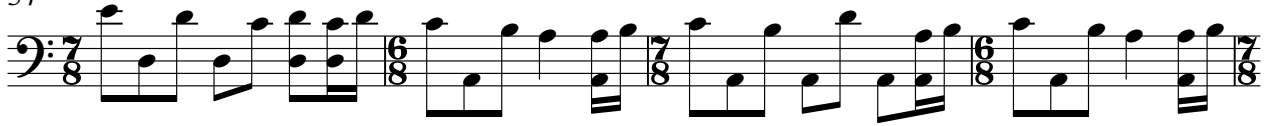

58

62

66

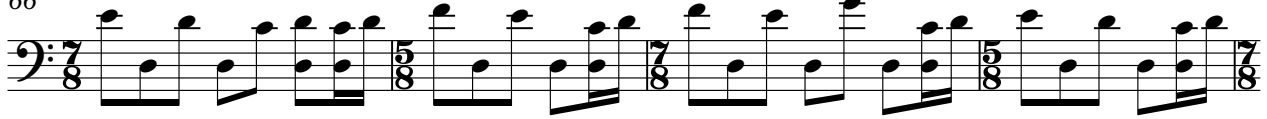

70

74

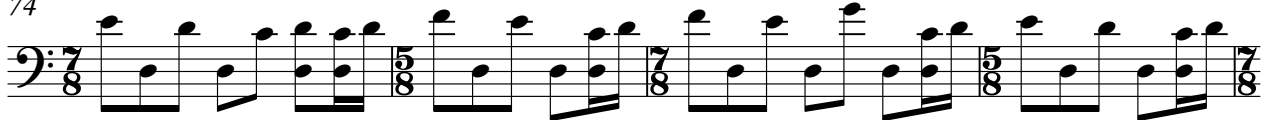

78

82

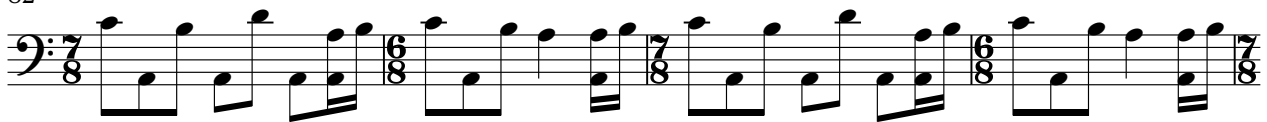

86

90

94

98

102

106

110

114

118

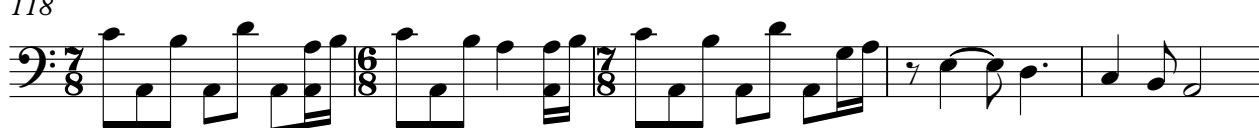

123

129

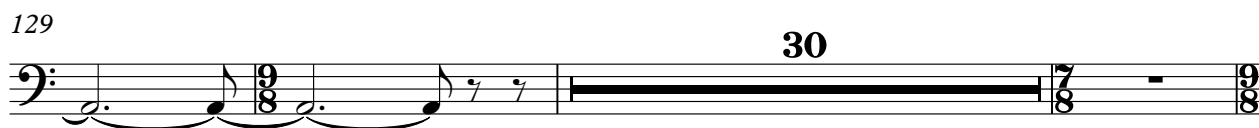

162

168

173

178

184

189

190

191

192

193

194

195

196

198

201

203

# Tool - Schism

Synthesizer

♩ = 100,000000    ♩ = 108,500076

**13**

21

30

39

48

57

66

75

84

93

Synthesizer

3

188

# Tool - Schism

Voice

♩ = 100,000000

♩ = 108,500076

**13**

21

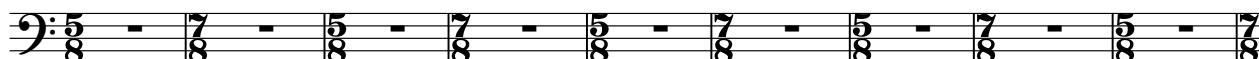

30

35

40

45

50

55

63

68

73

78

86

95

100

105

110

116

150

156

162

170

176

182
