

Frank & Orchestra Sinatra - Blue Moon

♩ = 114,001251

ALTO SAX

ALTO SAX

TENOR SAX

BARITONSAX

DRUMS

JAZZ GTR

MELODY

ACOU BASS

♩ = 114,001251

MT TRUMPET

SLOWSTRING

BRASS 1

A.PIANO 1

5

ALTO SAX

TENOR SAX

BARITONSAX

DRUMS

ACOU BASS

MT TRUMPET

SLOWSTRING

BRASS 1

A.PIANO 1

9

ALTO SAX

TENOR SAX

BARITONSAX

DRUMS

JAZZ GTR

MELODY

ACOU BASS

MT TRUMPET

SLOWSTRING

BRASS 1

A.PIANO 1

12

14

16

ALTO SAX

TENOR SAX

BARITONSAX

DRUMS

JAZZ GTR

MELODY

ACOU BASS

BRASS 1

18

ALTO SAX

TENOR SAX

BARITONSAX

DRUMS

JAZZ GTR

MELODY

ACOU BASS

MT TRUMPET

BRASS 1

20

22

24

ALTO SAX

TENOR SAX

BARITONSAX

DRUMS

JAZZ GTR

MELODY

ACOU BASS

MT TRUMPET

BRASS 1

26

BARITONSAX

DRUMS

JAZZ GTR

MELODY

ACOU BASS

SLOWSTRING

BRASS 1

28

DRUMS

JAZZ GTR

MELODY

ACOU BASS

MT TRUMPET

SLOWSTRING

30

BARITONSAX

DRUMS

JAZZ GTR

MELODY

ACOU BASS

MT TRUMPET

SLOWSTRING

32

DRUMS

JAZZ GTR

MELODY

ACOU BASS

MT TRUMPET

SLOWSTRING

35

ALTO SAX

ALTO SAX

TENOR SAX

BARITONSAX

DRUMS

JAZZ GTR

MELODY

ACOU BASS

MT TRUMPET

37

ALTO SAX

ALTO SAX

TENOR SAX

BARITONSAX

DRUMS

JAZZ GTR

MELODY

ACOU BASS

39

ALTO SAX

ALTO SAX

TENOR SAX

BARITONSAX

DRUMS

JAZZ GTR

MELODY

ACOU BASS

41

ALTO SAX

BARITONSAX

DRUMS

JAZZ GTR

MELODY

ACOU BASS

BRASS 1

43

ALTO SAX

ALTO SAX

TENOR SAX

BARITONSAX

DRUMS

JAZZ GTR

ACOU BASS

BRASS 1

45

ALTO SAX

ALTO SAX

TENOR SAX

BARITONSAX

DRUMS

JAZZ GTR

ACOU BASS

BRASS 1

47

ALTO SAX

ALTO SAX

TENOR SAX

BARITONSAX

DRUMS

JAZZ GTR

ACOU BASS

BRASS 1

49

ALTO SAX

ALTO SAX

TENOR SAX

BARITONSAX

DRUMS

JAZZ GTR

ACOU BASS

BRASS 1

51

ALTO SAX

ALTO SAX

TENOR SAX

BARITONSAX

DRUMS

JAZZ GTR

ACOU BASS

BRASS 1

53

55

57

59

61

BARTONSAX

DRUMS

JAZZ GTR

MELODY

ACOU BASS

MT TRUMPET

SLOWSTRING

64

DRUMS

JAZZ GTR

MELODY

ACOU BASS

MT TRUMPET

SLOWSTRING

66

68

70

72

ALTO SAX

ALTO SAX

TENOR SAX

BARITONSAX

DRUMS

JAZZ GTR

MELODY

ACOU BASS

BRASS 1

74

ALTO SAX

TENOR SAX

BARITONSAX

DRUMS

JAZZ GTR

MELODY

ACOU BASS

MT TRUMPET

BRASS 1

76

ALTO SAX

TENOR SAX

BARITONSAX

DRUMS

JAZZ GTR

MELODY

ACOU BASS

MT TRUMPET

78

80

Frank & Orchestra Sinatra - Blue Moon

ALTO SAX

♩ = 114,001251

33

37

42

46

49

52

55

9

67

70

11

Frank & Orchestra Sinatra - Blue Moon

ALTO SAX

♩ = 114,001251

3

3

11

16

2

22

10

36

41

2

3

3

46

3

49

3

3

3

52

3

55

3

V.S.

2

ALTO SAX

58

70

76

79

TENOR SAX

Frank & Orchestra Sinatra - Blue Moon

♩ = 114,001251

TENOR SAX

43

46

49

52

55

58

68

71

76

79

BARITONSAX

Frank & Orchestra Sinatra - Blue Moon

♩ = 114,001251

7

11

16

20

24

27

3

4

35

40

44

48

52

56

62

70

74

78

Frank & Orchestra Sinatra - Blue Moon

DRUMS

♩ = 114,001251

5

7

10

14

18

21

23

26

28

V.S.

DRUMS

31

3

3

6

3

3

3

34

6

3

3

6

6

37

3

3

3

3

41

3

3

3

3

43

3

3

6

3

45

3

3

3

6

47

6

6

49

3

3

3

3

51

3

3

6

3

53

3

3

6

3

DRUMS

3

55

57

60

63

66

69

73

75

79

81

♩ = 114,001251

9

14

17

21

25

28

33

38

41

44

V.S.

47

51

54

57

60

65

70

73

77

80

MELODY

Frank & Orchestra Sinatra - Blue Moon

♩ = 114,001251

8

14

18

23

27

31

35

39

16

58

62

66

71

76

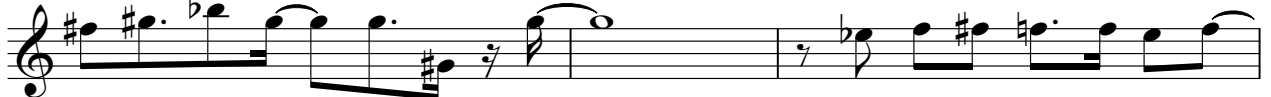

79

Frank & Orchestra Sinatra - Blue Moon

ACOU BASS

♩ = 114,001251

V.S.

43

47

51

55

59

64

68

72

76

80

Frank & Orchestra Sinatra - Blue Moon

MT TRUMPET

♩ = 114,001251

2

6

10

23

30

34

60

65

76

79

SLOWSTRING

Frank & Orchestra Sinatra - Blue Moon

♩ = 114,001251

9 **17**

30 **24**

59

64 **17**

Frank & Orchestra Sinatra - Blue Moon

BRASS 1

♩ = 114,001251

7

11 5

19 5

27 14

43 3

46 3

49 3 3 3

52 3

55 3

V.S.

2

BRASS 1

58

14

74

8

A.PIANO 1

Frank & Orchestra Sinatra - Blue Moon

♩ = 114,001251

6

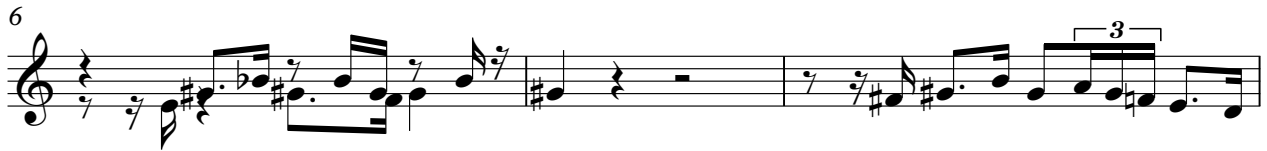

9

