

Frank & Orchestra Sinatra - Chicago

♩ = 113,000732

drum mix

♩ = 113,000732

piano

bass

1.altsax

2.altsax

1.tensax

2.tensax

barisax

1. tp

2. tp

3. tp

1. tb

2. tb

3. tb

4

drum mix

piano

bass

1. altsax

2. altsax

1. tensax

2. tensax

barisax

1. tp

2. tp

3. tp

1. tb

2. tb

3. tb

6

drum mix

piano

bass

1. altsax

2. altsax

1. tensax

2. tensax

barisax

1. tp

2. tp

3. tp

1. tb

2. tb

3. tb

8

drum mix

piano

bass

1. altsax

2. altsax

1. tensax

2. tensax

barisax

1. tp

2. tp

3. tp

1. tb

2. tb

3. tb

10

drum mix

piano

bass

1.altsax

2.altsax

1.tensax

2.tensax

barisax

1. tp

2. tp

3. tp

1. tb

2. tb

3. tb

drum mix

piano

bass

1.altsax

2.altsax

1.tensax

2.tensax

barisax

1. tp

2. tp

3. tp

1. tb

2. tb

3. tb

14

drum mix

piano

bass

1. altsax

2. altsax

1. tensax

2. tensax

barisax

1. tp

2. tp

3. tp

1. tb

2. tb

3. tb

16

drum mix

piano

bass

1. altsax

2. altsax

1. tensax

2. tensax

barisax

1. tp

2. tp

3. tp

1. tb

2. tb

3. tb

18

drum mix

piano

bass

1.altsax

2.altsax

1.tensax

2.tensax

barisax

drum mix

piano

bass

1. altsax

2. altsax

1. tensax

2. tensax

barisax

1. tp

2. tp

3. tp

1. tb

2. tb

3. tb

23

drum mix

piano

bass

1. altsax

2. altsax

1. tensax

2. tensax

barisax

1. tp

2. tp

3. tp

1. tb

2. tb

3. tb

drum mix

piano

bass

1. altsax

2. altsax

1. tensax

2. tensax

barisax

1. tp

2. tp

3. tp

1. tb

2. tb

3. tb

27

drum mix

piano

bass

1.altsax

2.altsax

1.tensax

2.tensax

barisax

1. tp

2. tp

3. tp

1. tb

2. tb

3. tb

drum mix

piano

bass

1.altsax

2.altsax

1.tensax

2.tensax

barisax

1. tp

2. tp

3. tp

1. tb

2. tb

3. tb

31

drum mix

piano

bass

1.altsax

2.altsax

1.tensax

2.tensax

barisax

33

drum mix

piano

bass

1.altsax

2.altsax

1.tensax

2.tensax

barisax

1. tp

2. tp

3. tp

1. tb

2. tb

3. tb

35

drum mix

piano

bass

1.altsax

2.altsax

1.tensax

2.tensax

barisax

1. tp

2. tp

3. tp

1. tb

2. tb

3. tb

drum mix

piano

bass

1. altsax

2. altsax

1. tensax

2. tensax

barisax

1. tp

2. tp

3. tp

1. tb

2. tb

3. tb

39

drum mix

piano

bass

1. altsax

2. altsax

1. tensax

2. tensax

barisax

1. tp

2. tp

3. tp

1. tb

2. tb

3. tb

drum mix

piano

bass

1.altsax

2.altsax

1.tensax

2.tensax

barisax

1. tp

2. tp

3. tp

1. tb

2. tb

3. tb

44

drum mix

piano

bass

1.altsax

2.altsax

1.tensax

2.tensax

barisax

46

drum mix

piano

bass

1.altsax

2.altsax

1.tensax

2.tensax

barisax

1. tp

2. tp

3. tp

1. tb

2. tb

3. tb

48

drum mix

piano

bass

1.altsax

2.altsax

1.tensax

2.tensax

barisax

1. tp

2. tp

3. tp

1. tb

2. tb

3. tb

50

drum mix

piano

bass

1.altsax

2.altsax

1.tensax

2.tensax

barisax

1. tp

2. tp

3. tp

1. tb

2. tb

3. tb

52

drum mix

piano

bass

1. altsax

2. altsax

1. tensax

2. tensax

barisax

1. tp

2. tp

3. tp

1. tb

2. tb

3. tb

54

drum mix

piano

bass

1. altsax

2. altsax

1. tensax

2. tensax

barisax

1. tp

2. tp

3. tp

1. tb

2. tb

3. tb

57

drum mix

piano

bass

1. altsax

2. altsax

1. tensax

2. tensax

barisax

1. tp

2. tp

3. tp

1. tb

2. tb

3. tb

59

drum mix

piano

bass

1.altsax

2.altsax

1.tensax

2.tensax

barisax

61

drum mix

piano

bass

1.altsax

2.altsax

1.tensax

2.tensax

barisax

63

drum mix

piano

bass

1.altsax

2.altsax

1.tensax

2.tensax

barisax

1. tp

2. tp

3. tp

1. tb

2. tb

3. tb

65

drum mix

piano

bass

1.altsax

2.altsax

1.tensax

2.tensax

barisax

1. tp

2. tp

3. tp

1. tb

2. tb

3. tb

67

drum mix

piano

bass

1.altsax

2.altsax

1.tensax

2.tensax

barisax

69

drum mix

piano

bass

1.altsax

2.altsax

1.tensax

2.tensax

barisax

1. tp

2. tp

3. tp

1. tb

2. tb

3. tb

drum mix

piano

bass

1.altsax

2.altsax

1.tensax

2.tensax

barisax

1. tp

2. tp

3. tp

1. tb

2. tb

3. tb

Frank & Orchestra Sinatra - Chicago

drum mix

♩ = 113,000732

2

7

12

17

22

27

32

37

41

46

V.S.

51

56

60

64

68

71

Frank & Orchestra Sinatra - Chicago

piano

♩ = 113,000732

2

6

10

14

18

22

26

30

V.S.

66

70

2

Frank & Orchestra Sinatra - Chicago

bass

♩ = 113,000732

2

8

14

20

26

32

38

44

50

56

V.S.

2

bass

62

68

Frank & Orchestra Sinatra - Chicago

1.altsax

♩ = 113,000732

2

5

9

13

16

20

25

29

33

36

V.S.

Frank & Orchestra Sinatra - Chicago

2.altsax

♩ = 113,000732

2

5

9

13

17

21

25

29

32

35

V.S.

Frank & Orchestra Sinatra - Chicago

1.tensax

♩ = 113,000732

2

5

8

11

14

17

21

25

29

32

V.S.

35

38

42

46

50

54

58

62

66

69

71

2

Frank & Orchestra Sinatra - Chicago

2.tensax

♩ = 113,000732

2

5

9

12

16

20

24

28

32

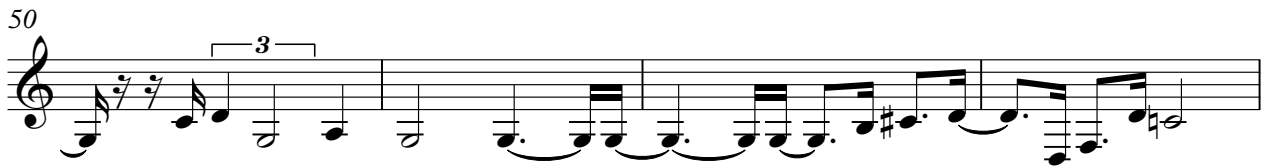

Frank & Orchestra Sinatra - Chicago

barisax

♩ = 113,000732

2

5

8

11

14

17

21

26

30

33

V.S.

36

39

43

46

50

54

58

62

66

69

71

Frank & Orchestra Sinatra - Chicago

1. tp

♩ = 113,000732

2

7

11

15

22

26

30

36

39

2

3

4

Frank & Orchestra Sinatra - Chicago

2. tp

♩ = 113,000732

2

7

11

14

21

25

29

35

38

42

3

4

3

2

3

4

2

2. tp

47

51

57

64

69

71

Frank & Orchestra Sinatra - Chicago

3. tp

♩ = 113,000732

2

7

11

15

22

26

30

36

39

2

3

4

2

3. tp

47

51

57

64

69

71

Frank & Orchestra Sinatra - Chicago

1. tb

♩ = 113,000732

2

7

11

15

4

22

26

30

3

36

39

2

4

2

1. tb

47

51

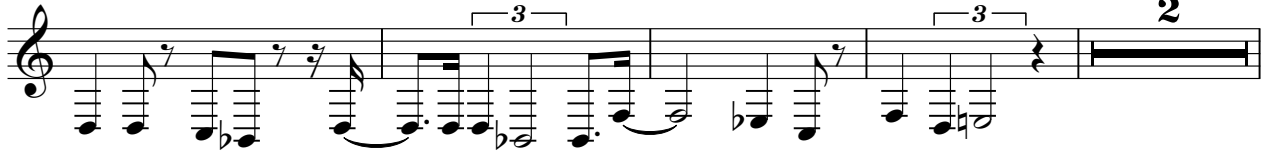

57

63

66

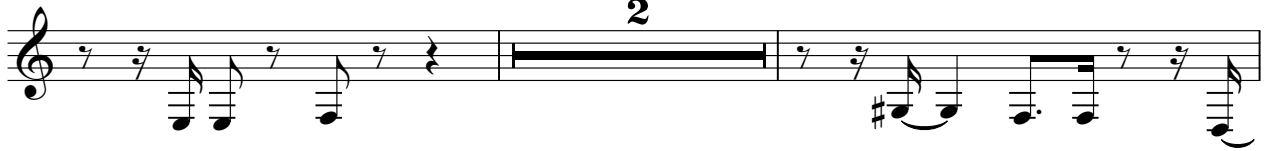

70

Frank & Orchestra Sinatra - Chicago

2. tb

♩ = 113,000732

2

7

11

15

22

26

30

36

39

2

2. tb

47

51

57

64

69

71

Frank & Orchestra Sinatra - Chicago

3. tb

♩ = 113,000732

2

7

11

15

22

25

29

35

38

42

4

2

3. tb

47

51

57

64

69

71
