

Frank & Orchestra Sinatra - CYCLES

♩ = 129,001740

11

DRUMS

VIBRAPHONE

MELODY

NYLON GTR

NYLON GTR

ACOU BASS

A.PIANO 1

15

DRUMS

VIBRAPHONE

MELODY

NYLON GTR

NYLON GTR

ACOU BASS

A.PIANO 1

19

DRUMS

VIBRAPHONE

MELODY

NYLON GTR

NYLON GTR

ACOU BASS

A.PIANO 1

23

DRUMS

VIBRAPHONE

MELODY

NYLON GTR

NYLON GTR

ACOU BASS

ORGAN 1

A.PIANO 1

27

DRUMS

VIBRAPHONE

MELODY

NYLON GTR

NYLON GTR

ACOU BASS

ORGAN 1

A.PIANO 1

31

DRUMS

VIBRAPHONE

MELODY

NYLON GTR

NYLON GTR

ACOU BASS

ORGAN 1

A.PIANO 1

35

DRUMS

VIBRAPHONE

MELODY

NYLON GTR

NYLON GTR

ACOU BASS

ORGAN 1

A.PIANO 1

39

DRUMS

VIBRAPHONE

MELODY

NYLON GTR

NYLON GTR

ACOU BASS

ORGAN 1

STRINGS

A.PIANO 1

43

DRUMS

VIBRAPHONE

MELODY

NYLON GTR

NYLON GTR

ACOU BASS

ORGAN 1

STRINGS

A.PIANO 1

47

DRUMS

VIBRAPHONE

MELODY

NYLON GTR

NYLON GTR

ACOU BASS

ORGAN 1

STRINGS

A.PIANO 1

51

DRUMS

VIBRAPHONE

MELODY

NYLON GTR

NYLON GTR

ACOU BASS

ORGAN 1

STRINGS

A.PIANO 1

55

DRUMS

VIBRAPHONE

MELODY

NYLON GTR

NYLON GTR

ACOU BASS

ORGAN 1

STRINGS

A.PIANO 1

58

DRUMS

VIBRAPHONE

MELODY

NYLON GTR

NYLON GTR

ACOU BASS

ORGAN 1

STRINGS

A.PIANO 1

62

DRUMS

VIBRAPHONE

MELODY

NYLON GTR

NYLON GTR

ACOU BASS

ORGAN 1

STRINGS

A.PIANO 1

66

DRUMS

VIBRAPHONE

MELODY

NYLON GTR

NYLON GTR

ACOU BASS

ORGAN 1

STRINGS

A.PIANO 1

70

DRUMS

VIBRAPHONE

MELODY

NYLON GTR

NYLON GTR

ACOU BASS

ORGAN 1

STRINGS

A.PIANO 1

74

DRUMS

VIBRAPHONE

MELODY

NYLON GTR

NYLON GTR

ACOU BASS

ORGAN 1

SYNVOX

STRINGS

A.PIANO 1

78

DRUMS

VIBRAPHONE

MELODY

NYLON GTR

NYLON GTR

ACOU BASS

ORGAN 1

SYNVOX

A.PIANO 1

82

DRUMS

VIBRAPHONE

MELODY

NYLON GTR

NYLON GTR

ACOU BASS

ORGAN 1

SYNVOX

STRINGS

A.PIANO 1

85

DRUMS

VIBRAPHONE

MELODY

NYLON GTR

NYLON GTR

ACOU BASS

ORGAN 1

SYNVOX

STRINGS

A.PIANO 1

89

DRUMS

VIBRAPHONE

MELODY

NYLON GTR

NYLON GTR

ACOU BASS

ORGAN 1

SYNVOX

STRINGS

A.PIANO 1

92

DRUMS

VIBRAPHONE

MELODY

NYLON GTR

NYLON GTR

ACOU BASS

ORGAN 1

SYNVOX

STRINGS

A.PIANO 1

95

DRUMS

VIBRAPHONE

MELODY

NYLON GTR

NYLON GTR

ACOU BASS

ORGAN 1

SYNVOX

STRINGS

A.PIANO 1

99

DRUMS

VIBRAPHONE

MELODY

NYLON GTR

NYLON GTR

ACOU BASS

ORGAN 1

STRINGS

A.PIANO 1

103

DRUMS

VIBRAPHONE

MELODY

NYLON GTR

NYLON GTR

ACOU BASS

ORGAN 1

SYNVOX

A.PIANO 1

107

DRUMS

VIBRAPHONE

MELODY

NYLON GTR

NYLON GTR

ACOU BASS

ORGAN 1

SYNVOX

A.PIANO 1

111

DRUMS

VIBRAPHONE

MELODY

NYLON GTR

NYLON GTR

ACOU BASS

ORGAN 1

SYNVOX

STRINGS

A.PIANO 1

115

DRUMS

VIBRAPHONE

MELODY

NYLON GTR

NYLON GTR

ACOU BASS

ORGAN 1

STRINGS

A.PIANO 1

118

DRUMS

VIBRAPHONE

MELODY

NYLON GTR

NYLON GTR

ACOU BASS

ORGAN 1

STRINGS

A.PIANO 1

122

DRUMS

VIBRAPHONE

MELODY

NYLON GTR

NYLON GTR

ACOU BASS

ORGAN 1

STRINGS

A.PIANO 1

126

DRUMS

VIBRAPHONE

MELODY

NYLON GTR

NYLON GTR

ACOU BASS

ORGAN 1

STRINGS

A.PIANO 1

130

DRUMS

VIBRAPHONE

MELODY

NYLON GTR

NYLON GTR

ACOU BASS

ORGAN 1

STRINGS

A.PIANO 1

133

DRUMS

NYLON GTR

NYLON GTR

ACOU BASS

ORGAN 1

STRINGS

A.PIANO 1

Frank & Orchestra Sinatra - CYCLES

DRUMS

♩ = 129,001740

2

3/4

8

13

18

23

28

3

33

38

3

43

48

3

V.S.

2

DRUMS

53

58

63

68

73

78

83

88

93

98

103

108

113

118

123

128

132

VIBRAPHONE

Frank & Orchestra Sinatra - CYCLES

♩ = 129,001740

8

17

26

36

46

56

65

75

83

93

V.S.

VIBRAPHONE

103

112

119

127

Frank & Orchestra Sinatra - CYCLES

MELODY

♩ = 129,001740

6

12

18

25

32

38

2

47

52

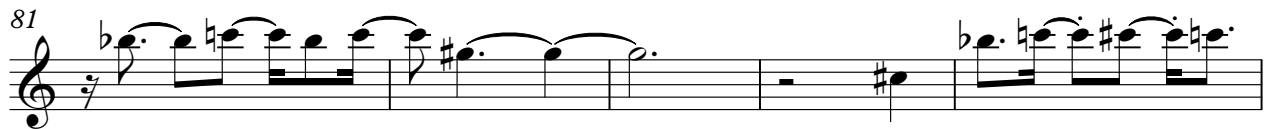

MELODY

117

123

127

Frank & Orchestra Sinatra - CYCLES

NYLON GTR

♩ = 129,001740

2

7

11

15

19

23

27

31

35

39

V.S.

43

47

51

55

59

63

67

71

75

79

83

87

91

95

99

103

107

111

115

119

V.S.

123

127

131

Frank & Orchestra Sinatra - CYCLES

NYLON GTR

♩ = 129,001740

2

8

12

16

20

25

28

31

34

37

V.S.

40

44

48

53

57

61

65

69

72

76

80

84

87

90

93

96

99

102

106

109

113

117

121

124

128

131

133

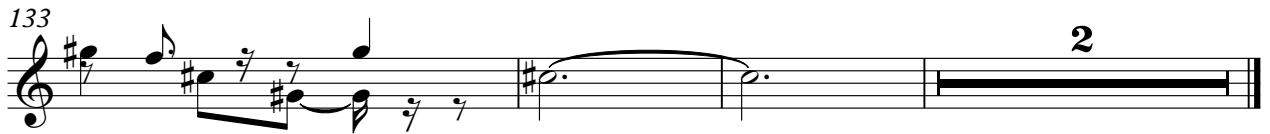

Frank & Orchestra Sinatra - CYCLES

ACOU BASS

♩ = 129,001740

10

19

27

36

45

54

62

71

79

V.S.

ORGAN 1

Frank & Orchestra Sinatra - CYCLES

♩ = 129,001740

22

30

39

47

55

64

73

V.S.

82

92

100

108

118

126

♩ = 129,001740

73

80

89

97

7

109

26

Frank & Orchestra Sinatra - CYCLES

STRINGS

♩ = 129,001740

38

45

52

57

61

67

74

8

85

91

95

12

2

112

STRINGS

118

123

129

4

Frank & Orchestra Sinatra - CYCLES

A.PIANO 1

♩ = 129,001740

2

7

11

17

22

28

34

38

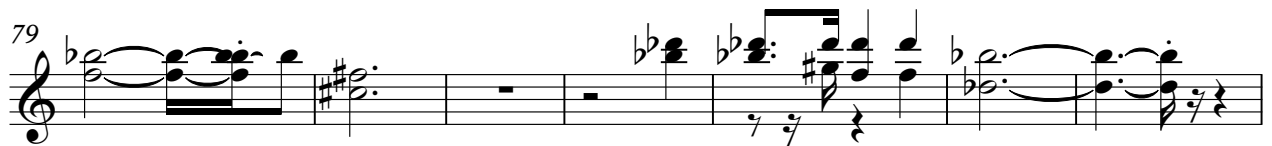

113

121

127

132
