

Frank & Orchestra Sinatra - Fly Me To The Moon

♩ = 200,000000 ♩ = 116,000313

Piccolo in D \flat

Alto Saxophone

Alto Saxophone

Baritone Saxophone

Baroque Trumpet

Trombone

Trombone

Percussion

Jazz Guitar

Kora

Acoustic Bass

Synth Brass

Tape Sampler Keyboard [Brass]

Solo

0525MOON

5

8

10

Db Picc.

Perc.

J. Gtr.

Kora

A. Bass

12

Perc.

J. Gtr.

Kora

A. Bass

14

Db Picc.

Perc.

J. Gtr.

Kora

A. Bass

16

Db Picc.

Perc.

J. Gtr.

Kora

A. Bass

18

Db Picc.

Perc.

J. Gtr.

Kora

A. Bass

19

Alto Sax.

Alto Sax.

Bari. Sax.

Bar. Tpt.

Tbn.

Perc.

J. Gtr.

Kora

A. Bass

21

Alto Sax.

Alto Sax.

Bari. Sax.

Bar. Tpt.

Tbn.

Tbn.

Perc.

J. Gtr.

Kora

A. Bass

23

Alto Sax.

Alto Sax.

Bari. Sax.

Bar. Tpt.

Tbn.

Perc.

J. Gtr.

Kora

A. Bass

25

Alto Sax.

Alto Sax.

Bari. Sax.

Bar. Tpt.

Tbn.

Perc.

J. Gtr.

Kora

A. Bass

26

Alto Sax.

Alto Sax.

Bari. Sax.

Bar. Tpt.

Tbn.

Perc.

J. Gtr.

Kora

A. Bass

28

Alto Sax.

Bari. Sax.

Bar. Tpt.

Tbn.

Perc.

J. Gtr.

Kora

A. Bass

29

Alto Sax.

Alto Sax.

Bari. Sax.

Bar. Tpt.

Tbn.

Perc.

J. Gtr.

Kora

A. Bass

Detailed description of the musical score: The score is for a jazz ensemble. It consists of eight staves. The top two staves are for Alto Saxophones, the third for Baritone Saxophone, the fourth for Baritone Trumpet, the fifth for Trombone, the sixth for Percussion, the seventh for Jazz Guitar, and the eighth for Acoustic Bass. The music is in 4/4 time and features a key signature of one sharp (F#). The Alto Saxophones and Baritone Saxophone parts include a triplet of eighth notes. The Baritone Trumpet and Trombone parts play a rhythmic pattern of eighth notes. The Percussion part features a complex rhythmic pattern with accents. The Jazz Guitar part has a melodic line with a long note. The Acoustic Bass part provides a simple harmonic accompaniment.

30

32

Alto Sax.

Alto Sax.

Bari. Sax.

Bar. Tpt.

Tbn.

Tbn.

Perc.

J. Gtr.

Kora

A. Bass

Syn. Br.

34

Alto Sax.

Alto Sax.

Bari. Sax.

Bar. Tpt.

Tbn.

Tbn.

Perc.

J. Gtr.

Kora

A. Bass

Syn. Br.

36

37

38

Alto Sax.

Alto Sax.

Bari. Sax.

Bar. Tpt.

Tbn.

Perc.

Kora

A. Bass

Syn. Br.

Tape Smp. Brs

39

Alto Sax.

Alto Sax.

Bari. Sax.

Bar. Tpt.

Tbn.

Perc.

Kora

A. Bass

Syn. Br.

Tape Smp. Brs

41

Alto Sax.

Alto Sax.

Bari. Sax.

Bar. Tpt.

Tbn.

Tbn.

Perc.

Kora

A. Bass

Tape Smp. Brs

Detailed description of the musical score: The score is for measures 41 and 42. Measure 41 contains the following parts: Alto Sax. (melodic line), Alto Sax. (melodic line), Bari. Sax. (melodic line), Bar. Tpt. (melodic line), Tbn. (chordal accompaniment), Tbn. (chordal accompaniment), Perc. (rhythmic accompaniment with 'x' marks), Kora (chordal accompaniment), A. Bass (chordal accompaniment), and Tape Smp. Brs (melodic line). Measure 42 contains: Alto Sax. (rest), Alto Sax. (rest), Bari. Sax. (rest), Bar. Tpt. (rest), Tbn. (chordal accompaniment), Tbn. (chordal accompaniment), Perc. (rhythmic accompaniment), Kora (chordal accompaniment), A. Bass (chordal accompaniment), and Tape Smp. Brs (rest).

43

Alto Sax.

Tbn.

Tbn.

Perc.

Kora

A. Bass

Syn. Br.

45

Alto Sax.

Perc.

Kora

A. Bass

Syn. Br.

47

Alto Sax.

Alto Sax.

Bari. Sax.

Bar. Tpt.

Tbn.

Tbn.

Perc.

Kora

A. Bass

Syn. Br.

49

Db Picc.

Perc.

Kora

A. Bass

50

Db Picc.

Alto Sax.

Alto Sax.

Perc.

Kora

A. Bass

Syn. Br.

52

Alto Sax.

Alto Sax.

Bari. Sax.

Bar. Tpt.

Tbn.

Tbn.

Perc.

Kora

A. Bass

Tape Smp. Brs

54

56

Alto Sax.

Alto Sax.

Bari. Sax.

Bar. Tpt.

Tbn.

Perc.

J. Gtr.

Kora

A. Bass

58

Alto Sax.

Alto Sax.

Bari. Sax.

Bar. Tpt.

Tbn.

Perc.

J. Gtr.

Kora

A. Bass

60

Alto Sax.

Bari. Sax.

Bar. Tpt.

Tbn.

Perc.

J. Gtr.

Kora

A. Bass

61

Alto Sax.

Alto Sax.

Bari. Sax.

Bar. Tpt.

Tbn.

Perc.

J. Gtr.

Kora

A. Bass

62

69

Alto Sax.

Alto Sax.

Bari. Sax.

Bar. Tpt.

Tbn.

Tbn.

Perc.

J. Gtr.

Kora

A. Bass

Tape Smp. Brs

71

Alto Sax.

Alto Sax.

Bari. Sax.

Tbn.

Tbn.

Perc.

J. Gtr.

A. Bass

73

Tbn.

Tbn.

Perc.

J. Gtr.

A. Bass

Solo

Frank & Orchestra Sinatra - Fly Me To The Moon

Piccolo in D \flat

$\text{♩} = 200,000000$ $\text{♩} = 116,000313$

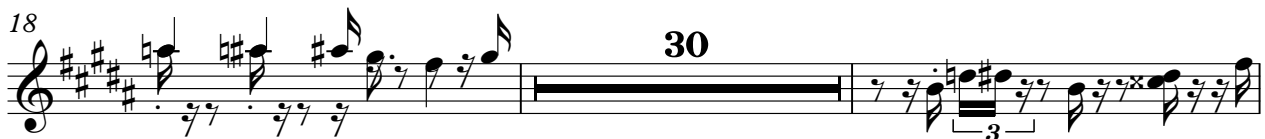
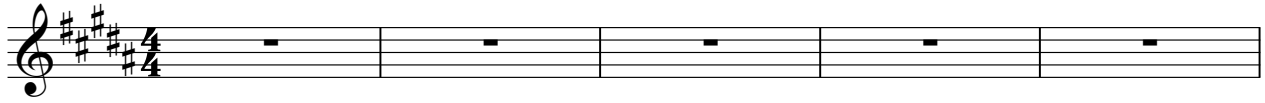

Frank & Orchestra Sinatra - Fly Me To The Moon

Alto Saxophone

♩ = 200,000000 ♩ = 116,000313

6 **12**

22

27 **2** 3 3

32

36

41

45

50

54 **2**

2

Alto Saxophone

61

64

68

75

Alto Saxophone

Frank & Orchestra Sinatra - Fly Me To The Moon

♩ = 200,000000 ♩ = 116,000313

6 **12** **2**

23

27 **3**

30

34

39

42 **6**

Alto Saxophone

50

55

59

62

66

69

75

Baritone Saxophone

Frank & Orchestra Sinatra - Fly Me To The Moon

♩ = 200,000000 ♩ = 116,000313

6 **12** **2**

23

27 **3**

30 **3**

34

39

42 **6** **3**

Baritone Saxophone

52

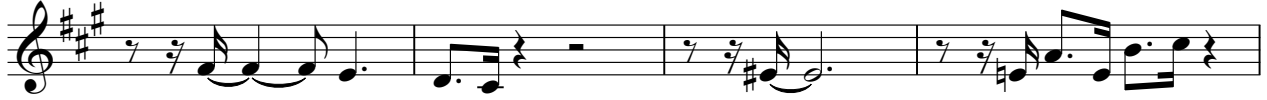

56

59

62

66

69

75

Baroque Trumpet

Frank & Orchestra Sinatra - Fly Me To The Moon

♩ = 200,000000 ♪ = 116,000313

6

23

27

31

38

40

Baroque Trumpet

48

3

55

59

63

67

69

4

75

2

Trombone

Frank & Orchestra Sinatra - Fly Me To The Moon

♩ = 200,000000 ♪ = 116,000313

6

23

27

31

35

39

42

2

Trombone

48

55

59

63

67

70

75

2

Trombone

Frank & Orchestra Sinatra - Fly Me To The Moon

♩ = 200,000000 ♪ = 116,000313

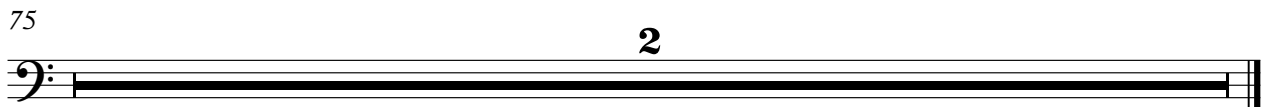
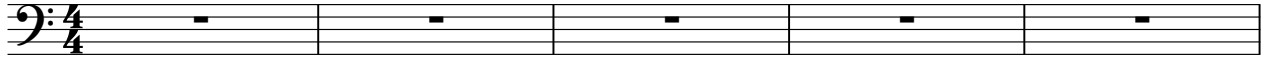

Frank & Orchestra Sinatra - Fly Me To The Moon

Percussion

♩ = 200,000000 ♩ = 116,000313

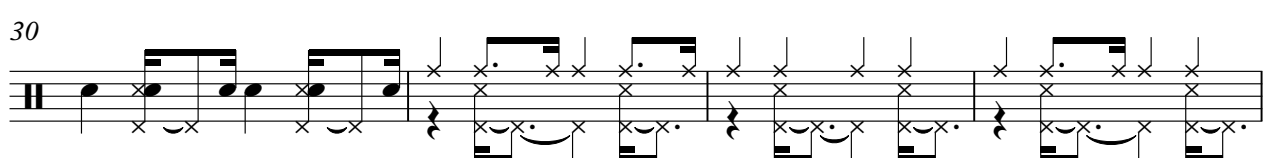

V.S.

34

37

38

40

44

48

52

55

59

63

66 Percussion 3

68

70

72

75 2

♩ = 200,000000 ♩ = 116,000313
0525MOON

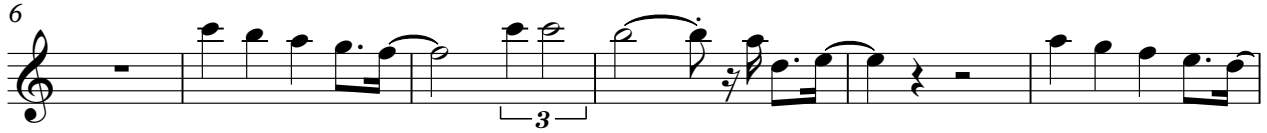

55

59

63

68

71

75

2

♩ = 200,000000 ♪ = 116,000313

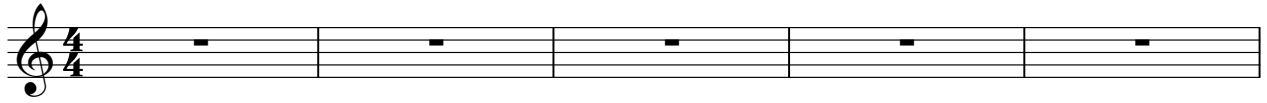

6

11

15

19

23

27

31

35

39

V.S.

43

47

51

55

59

63

67

70

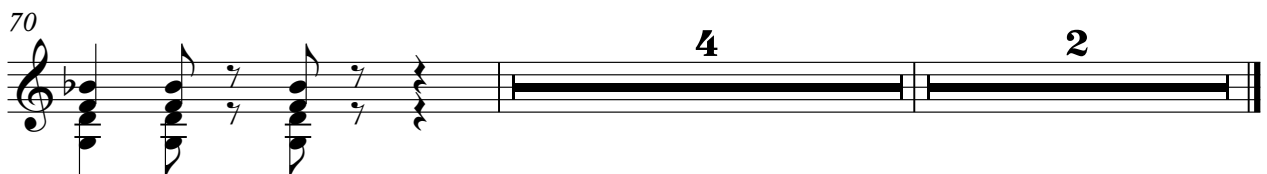

Acoustic Bass

Frank & Orchestra Sinatra - Fly Me To The Moon

♩ = 200,000000 ♪ = 116,000313

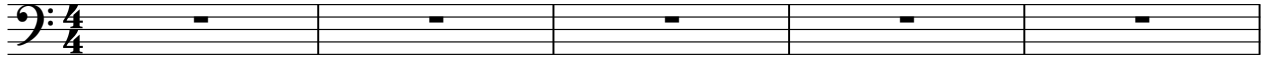

V.S.

2

Acoustic Bass

57

63

69

75

2

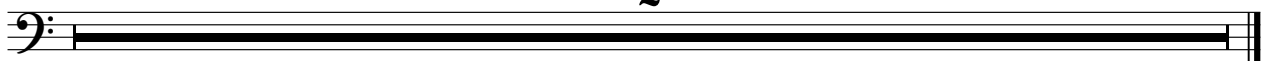

Synth Brass

Frank & Orchestra Sinatra - Fly Me To The Moon

♩ = 200,000000 ♪ = 116,000313

6 **24**

33

38 **3**

44

48

51 **23**

75 **2**

Tape Sampler Keyboard [Brass] Frank & Orchestra Sinatra - Fly Me To The Moon

♩ = 200,000000 ♪ = 116,000313

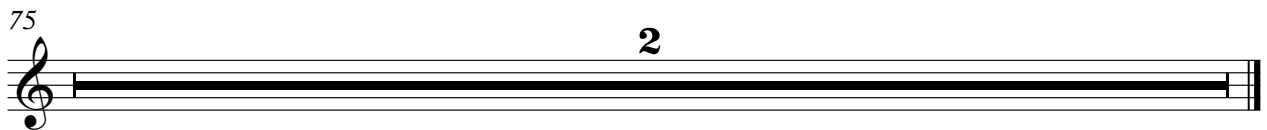
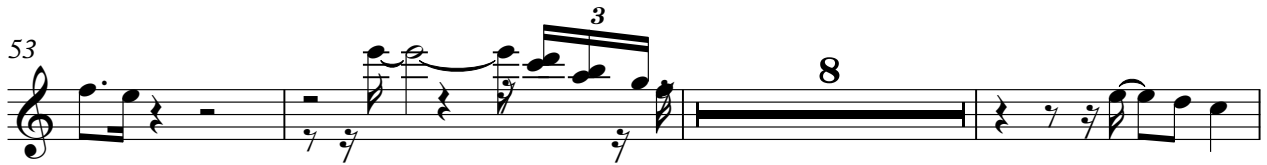
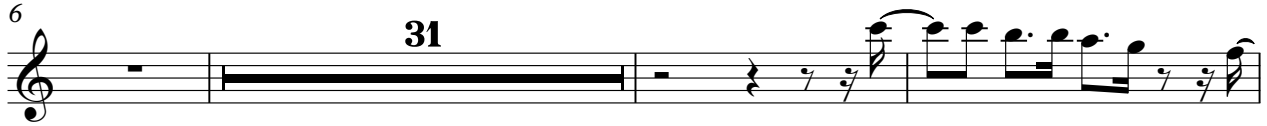
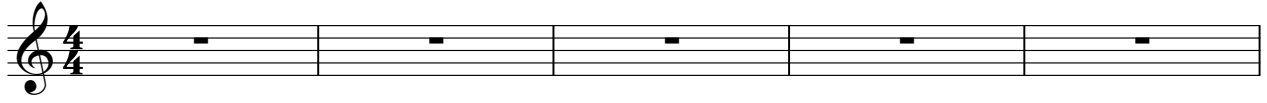

Solo

Frank & Orchestra Sinatra - Fly Me To The Moon

♩ = 200,000000 ♪ = 116,000313

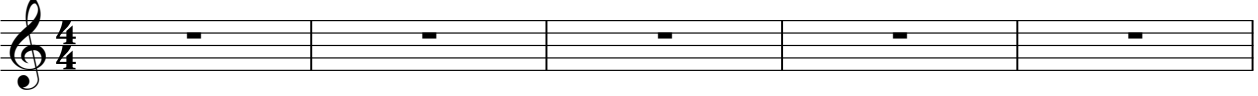

6

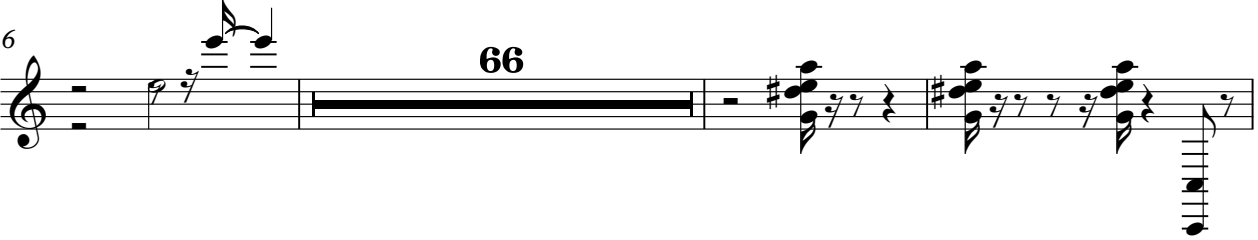

66

75

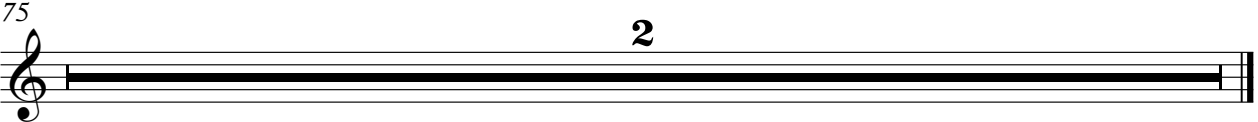

2
