

Frank & Orchestra Sinatra - For Every Man There's A Woman

♩ = 98,000786

PICCOLO

FLUTE

CLARINET

ALTO SAX

BARITONSAX

TRUMPET

TROMBONE

TUBA

DRUMS

JAZZ GTR

MELODY

ACOU BASS

♩ = 98,000786

MT TRUMPET

SLOWSTRING

A.PIANO 2

6

PICCOLO

FLUTE

BARITONSAX

TROMBONE

TUBA

DRUMS

JAZZ GTR

MELODY

ACOU BASS

MT TRUMPET

SLOWSTRING

A.PIANO 2

3

8

PICCOLO

FLUTE

DRUMS

JAZZ GTR

MELODY

ACOU BASS

SLOWSTRING

11

ALTO SAX

BARITONSAX

TROMBONE

DRUMS

JAZZ GTR

MELODY

ACOU BASS

SLOWSTRING

13

ALTO SAX

BARITONSAX

TROMBONE

DRUMS

JAZZ GTR

MELODY

ACOU BASS

14

6

ALTO SAX

BARITONSAX

DRUMS

JAZZ GTR

MELODY

ACOU BASS

16

FLUTE

ALTO SAX

BARITONSAX

DRUMS

JAZZ GTR

MELODY

ACOU BASS

MT TRUMPET

SLOWSTRING

19

ALTO SAX

TRUMPET

TROMBONE

TUBA

DRUMS

JAZZ GTR

MELODY

ACOU BASS

SLOWSTRING

22

ALTO SAX

BARITONSAX

TROMBONE

DRUMS

JAZZ GTR

MELODY

ACOU BASS

MT TRUMPET

SLOWSTRING

25

ALTO SAX

BARITONSAX

TROMBONE

TUBA

DRUMS

JAZZ GTR

MELODY

ACOU BASS

SLOWSTRING

27

ALTO SAX

TROMBONE

TUBA

DRUMS

JAZZ GTR

MELODY

ACOU BASS

29

FLUTE

ALTO SAX

BARITONSAX

TRUMPET

TROMBONE

DRUMS

JAZZ GTR

MELODY

ACOU BASS

MT TRUMPET

SLOWSTRING

31

33

36

ALTO SAX

TROMBONE

DRUMS

JAZZ GTR

MELODY

ACOU BASS

SLOWSTRING

39

ALTO SAX

BARITONSAX

TRUMPET

TROMBONE

DRUMS

JAZZ GTR

MELODY

ACOU BASS

SLOWSTRING

42

44

46

48

50

ALTO SAX

BARITONSAX

TRUMPET

TROMBONE

DRUMS

JAZZ GTR

ACOU BASS

MT TRUMPET

A.PIANO 2

52

FLUTE

ALTO SAX

BARITONSAX

DRUMS

JAZZ GTR

ACOU BASS

MT TRUMPET

SLOWSTRING

A.PIANO 2

55

ALTO SAX

DRUMS

JAZZ GTR

MELODY

ACOU BASS

MT TRUMPET

58

ALTO SAX

DRUMS

JAZZ GTR

MELODY

ACOU BASS

MT TRUMPET

60

ALTO SAX

TROMBONE

DRUMS

JAZZ GTR

MELODY

ACOU BASS

MT TRUMPET

62

66

69

FLUTE

CLARINET

ALTO SAX

BARITONSAX

TROMBONE

TUBA

DRUMS

JAZZ GTR

ACOU BASS

A.PIANO 2

PICCOLO

Frank & Orchestra Sinatra - For Every Man There`s A V

♩ = 98,000786

3

7

64

FLUTE

Frank & Orchestra Sinatra - For Every Man There`s A V

♩ = 98,000786

3

8

7

18

11 23

54

3 15 2

ALTO SAX

Frank & Orchestra Sinatra - For Every Man There's A V

♩ = 98,000786

10

3

13

3

14

6

3

17

2

3

3

23

3

27

6

3

31

3

3

3

4

ALTO SAX

37

42

44

47

51

58

63

68

BARITONSAX

Frank & Orchestra Sinatra - For Every Man There`s A V

♩ = 98,000786

4 5

14 5

23 2

30 3 3 8

42

47 2

54 9

66 2 3

TRUMPET

Frank & Orchestra Sinatra - For Every Man There's A V

♩ = 98,000786

17 10

31 7

42 3

46 3

49 3 3

51 21

TROMBONE

Frank & Orchestra Sinatra - For Every Man There's A V

♩ = 98,000786

4

4

12

5

21

3

2

30

3

4

37

41

46

50

10

63

2

68

3

TUBA

Frank & Orchestra Sinatra - For Every Man There's A V

♩ = 98,000786

4 12

20 6 3

33 11 19

65 2 3

DRUMS

Frank & Orchestra Sinatra - For Every Man There`s A V

♩ = 98,000786

7

13

19

25

31

37

42

48

53

V.S.

♩ = 98,000786

5

9

12

15

18

21

24

27

30

33

36

39

42

45

48

51

54

57

60

63

2

MELODY

Frank & Orchestra Sinatra - For Every Man There's A V

♩ = 98,000786

5

9

13

18

22

28

33

37

42

10

2

MELODY

55

60

64

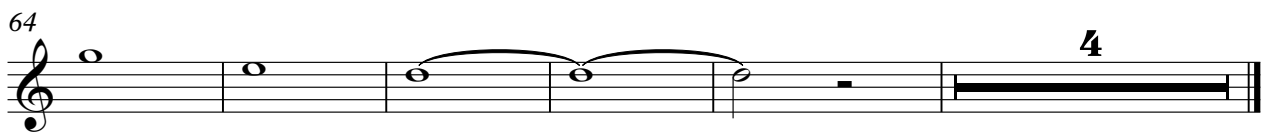

ACOU BASS

Frank & Orchestra Sinatra - For Every Man There`s A V

♩ = 98,000786

7

12

17

23

29

34

39

44

49

V.S.

2

ACOU BASS

53

58

63

68

MT TRUMPET

Frank & Orchestra Sinatra - For Every Man There's A V

♩ = 98,000786

A.PIANO 2

Frank & Orchestra Sinatra - For Every Man There`s A V

♩ = 98,000786

7 **44**

54 **15** **2**

