

Tool - Sober

♩ = 156,000153

Bass

Bass

Drums

Guitar

Bass

Drums

Guitar

Bass

23

Drums

Guitar

Bass

26

Drums

Guitar

Bass

29

Drums

Guitar

Bass

32

Drums

Guitar

Bass

Voice (Sax 1)

36

Drums

Guitar

Bass

Voice (Sax 1)

40

Drums

Guitar

Bass

Voice (Sax 1)

44

Drums

Guitar

Bass

Voice (Sax 1)

Drums: Snare drum on 2, 4, 6, 8.

Guitar: Treble (T) and Bass (B) strings. Tab: 2 0 3 0 3 0 3 0 3 0 3 0 3 0 0 0 0 0 0 0 0 0 0 2 0 2 0 2 0 2 0.

Bass: Bass line with eighth notes.

Voice (Sax 1): Saxophone line in treble clef.

47

Drums

Guitar

Bass

Voice (Sax 1)

Drums: Snare drum on 2, 4, 6, 8.

Guitar: Treble (T) and Bass (B) strings. Tab: 2 0 2 0 0 0 0 0 2 0 3 0 3 0 3 0 3 0 3 0 1 1 1 1 1 0 0 0 0 0.

Bass: Bass line with eighth notes.

Voice (Sax 1): Saxophone line in treble clef.

50

Drums

Guitar

Bass

Voice (Sax 1)

Drums: Snare drum on 2, 4, 6, 8.

Guitar: Treble (T) and Bass (B) strings. Tab: 0 1 1 1 1 1 1 1 1.

Bass: Bass line with eighth notes.

Voice (Sax 1): Saxophone line in treble clef.

53

Drums

Guitar

Bass

Bass notation for measures 53-55, showing a steady eighth-note line.

Voice (Sax 1)

Voice (Sax 1) notation for measures 53-55, featuring a melodic line with rests.

56

Drums

Guitar

Bass

Bass notation for measures 56-58, showing a steady eighth-note line.

Voice (Sax 1)

Voice (Sax 1) notation for measures 56-58, featuring a melodic line.

59

Drums

Guitar

Bass

Bass notation for measures 59-61, showing a steady eighth-note line.

Voice (Sax 1)

Voice (Sax 1) notation for measures 59-61, featuring a melodic line.

62

Drums

Guitar

Bass

Voice (Sax 1)

65

Drums

Guitar

Bass

Voice (Sax 1)

68

Drums

Guitar

Bass

Voice (Sax 1)

71

Drums

Guitar

Bass

Voice (Sax 1)

74

Drums

Guitar

Bass

77

Drums

Guitar

Bass

80

Drums

Guitar

Bass

Voice (Sax 1)

83

Drums

Guitar

Bass

Voice (Sax 1)

87

Drums

Guitar

Bass

Voice (Sax 1)

91

Drums

Guitar

Bass

Voice (Sax 1)

94

Drums

Guitar

Bass

Voice (Sax 1)

97

Drums

Guitar

Bass

Voice (Sax 1)

100

Drums

Guitar

Bass

Voice (Sax 1)

103

Drums

Guitar

Bass

Voice (Sax 1)

106

Drums

Guitar

Bass

Voice (Sax 1)

109

Drums

Guitar

Bass

Voice (Sax 1)

112

Drums

Guitar

Bass

Voice (Sax 1)

115

Drums

Guitar

Bass

Voice (Sax 1)

118

Drums

Guitar

Bass

Voice (Sax 1)

121

Drums

Guitar

Bass

Voice (Sax 1)

124

Drums

Guitar

Bass

Voice (Sax 1)

Guitar

10
10

10
10

10
10

Bass

Voice (Sax 1)

Bass

Voice (Sax 1)

Drums

Bass

Voice (Sax 1)

142

Drums

Guitar

T										4	4	4	4	4	4	4	4
A										3	3	3	3	3	3	3	3
B										1	1	1	1	1	1	1	1

Bass

Voice (Sax 1)

145

Drums

Guitar

T	4	4	4	4	4	4	4	4	3	3	3	3	3	3	3	3	3
A	3	3	3	3	3	3	3	3	2	2	2	2	2	2	2	2	2
B	1	1	1	1	1	1	1	1	0	0	0	0	0	0	0	0	0

Bass

Voice (Sax 1)

148

Drums

Guitar

T	4	4		4	4	17	17	17	17				
A	3	3		3	3	20	20	20	20				
B	1	1		1	1					0			

Bass

Voice (Sax 1)

151

Drums

Guitar

Bass

Voice (Sax 1)

154

Drums

Guitar

Bass

Voice (Sax 1)

157

Drums

Guitar

Bass

Voice (Sax 1)

160

Drums

Guitar

Bass

Voice (Sax 1)

163

Drums

Guitar

Bass

Voice (Sax 1)

166

Drums

Guitar

Bass

Voice (Sax 1)

169

Drums

Guitar

Bass

Voice (Sax 1)

172

Drums

Guitar

Bass

Voice (Sax 1)

175

Drums

Guitar

Bass

Voice (Sax 1)

178

Drums

Guitar

Bass

Voice (Sax 1)

181

Drums

Guitar

Bass

Voice (Sax 1)

184

Drums

Guitar

Bass

187

Drums

Guitar

Bass

T		4	4		4	4
A		3	3		3	3
B		1	1		1	1

189

Drums

Guitar

Bass

T		3	3		3	3
A		2	2		2	2
B		0	0		0	0

Drums

Tool - Sober

♩ = 156,000153

8

V.S.

Drums

55

59

64

69

74

79

84

89

94

99

Drums

103

107

112

117

122

126

14

143

147

152

157

V.S.

162

166

170

174

178

182

187

Tool - Sober

Guitar

♩ = 156,000153

9

E		5	5	5	5	5	5	5	5	5	5	5	5	5	5	5	5	5	5
B		8	8	8	8	8	8	8	8	8	8	8	8	8	8	8	8	8	8
A		[Bar line]																	
D		[Bar line]																	
G		[Bar line]																	
F		[Bar line]																	

14

T	5	5	5	5	5	5	5	5	5	5	5	5	5	5	5	5	5	5	5
A	8	8	8	8	8	8	8	8	8	8	8	8	8	8	8	8	8	8	8
B																			

19

T	3			3			3			3			3			3			3
A	2			3			3			2			3			3			3
B	0		0	0		0		0		0		0		0		0		0	

26

T	5	5	5	5	5	5	3	3	3	3	3	6	6	6	6	6	6	6	6
A	0	0	0	0	0	0	0	0	0	0	0	0	0	0	0	0	0	0	0
B																			

31

T	5	5	3	3	3	3	3	6	6	6	6	6	6	6	8	8	8	8	8
A	0	0	0	0	0	0	0	0	0	0	0	0	0	0	0	0	0	0	0
B																			

37

T	3		2		2		2		3		3		3		2	2	2	2	2
A	0		0		0		0		0		0		0		0	0	0	0	0
B																			

44

T	2	3	3	3	3	3	3	3	0	0	0	0	0	0	0	2	2	2	2
A	0	0	0	0	0	0	0	0	0	0	0	0	0	0	0	0	0	0	0
B																			

49

T	3	1	1	1	1	1				10				10				11	
A	0	0	0	0	0	0				0				0				0	
B																			1

53

T										11				10				10	
A										11				10				10	
B																			

57

T	11	11	11	11	11	11	11	11	11	11	11	11	11	11	11	11	11	11	11
A	0	0	0	0	0	0	0	0	0	0	0	0	0	0	0	0	0	0	0
B																			

V.S.

T		4	4	4	4	4	4	4					4	4	4	4	4	4	
A		3	3	3	3	3	3	3					3	3	3	3	3	3	
B	6		6	6	6	6	6	6	0	0			6	6	6	6	6	6	0
	6		6	6	6	6	6	6					6	6	6	6	6	6	
	6		6	6	6	6	6	6	5	5			6	6	6	6	6	6	5

71

T			4	4	4	4	4	4					0						5
A	0		3	3	3	3	3	3	2				2	2	2	3			3
B	0	6		6	6	6	6	6											
	5	6		6	6	6	6	6											
		6		6	6	6	6	6											

79

T	5	0																	
A		3	2	2	3	3	1	1	1										
B									0	0	2	2	3	3	2				

87

T	2	3	3	3	3	3	3	3	3	3	1	1	1	1	1	4	4	4	4
A	0	0							2	2	0	0	0	0	0	3	3	3	3
B																			

93

T	4	4	1	1	1	1	1	1	1	3	3	3	3	3	3	3	3	3	3
A	3	3	0	0	0	0	0	0	0	0	2	2	2	2	2	2	2	2	2
B																			

98

T										10	10	11	11	11	11	11	11	11	11
A	0	0	0	0	0	0	0	0	0	0	0	0	0	0	0	0	0	0	0
B																			

102

T	10	10	10	10	11	11	11	11	11	11	11	11	11	11	11	11	11	11	11
A	0	0	0	0	0	0	0	0	0	0	0	0	0	0	0	0	0	0	0
B																			
																			5

107

T		4	4	4	4	4	4					4	4	4	4	4	4	4	4
A	0	3	3	3	3	3	3	0	0			3	3	3	3	3	3	3	3
B	0		6	6	6	6	6	0	0			6	6	6	6	6	6	6	6
	5	6	6	6	6	6	6					6	6	6	6	6	6	6	6
								5	5			6	6	6	6	6	6	6	6

114

T			4	4	4	4	4	4							4				
A	0		3	3	3	3	3	3	0						3				
B	0	0		6	6	6	6	6	0						6				
	5	5	6	6	6	6	6	6							6				
									5						6				

121

T	4	4	4	4	4	3	3	10	10	10	10	10	10	10
A	3	3	3	3	3	2	2	10	10	10	10	10	10	
B	6	6	6	6	6	0	0							
	6	6	6	6	6	0	0							
	6	6	6	6	6	5	5							

13

	10			4 4 4 4 4 4 4 4	4 4 4 4 4 4 4 4
T	10			3 3 3 3 3 3 3 3	3 3 3 3 3 3 3 3
A				1 1 1 1 1 1 1 1	1 1 1 1 1 1 1 1
B					

146

					17 17 17 17	
T	3 3 3 3 3 3 3 3	3 3 3 3 3 3 3 3	4 4	4 4	20 20 20 20	
A	2 2 2 2 2 2 2 2	2 2 2 2 2 2 2 2	3 3	3 3		
B	0 0 0 0 0 0 0 0	0 0 0 0 0 0 0 0	1 1	1 1		0
						0
						5

151

		4	4 4 4 4 4			4	4 4 4 4 4
T		3	3 3 3 3 3			3	3 3 3 3 3
A	0			0	0		
B	0	6	6 6 6 6 6	0	0	6	6 6 6 6 6
	5	6	6 6 6 6 6	5	5	6	6 6 6 6 6

158

			4	4 4 4 4 4			4
T			3	3 3 3 3 3			3
A	0	0			0	0	
B	0	0	6	6 6 6 6 6	0	0	6
	5	5	6	6 6 6 6 6	5	5	6

165

	4 4 4 4 4	3	3 3 3 3 3 3 4	4 4 4 4 4	1 1	4 4 4
T	3 3 3 3 3	2	2 2 2 2 2 2 3	3 3 3 3 3	3 3 3 3 3	3 3 3 0 0
A	6 6 6 6 6	0				
B	6 6 6 6 6	0				
	5					

170

	3 3 3 3	3 3 3 3 3 3 3	4 4 4 4 4	1 1	4 4	10 10 10 10
T	5 5 5 5	2 2 2 2 2 2 2	3 3 3 3 3	3 3 3 3 2 0		13 13 13 13
A						
B						

175

	10 10 10 10 10 10 10	11 11 11 11 11	13 13 11 11	10 8	10 10 10 10
T	10 10 10 10 10 10 10	11 11 11 11 11	11 11 11 11 11	8 8	13 13 13 13
A					
B					

179

	10 10 10 10 10 10 10	11 11 11 11 11	13 13 11 11	3 3	3 3
T	10 10 10 10 10 10 10	11 11 11 11 11	11 11 11 11	2 2	2 2
A				0 0	0 0
B					
				5 5 5	

184

	4 4	4 4	3 3	3 3
T	3 3	3 3	2 2	2 2
A	1 1	1 1	0 0	0 0
B				

188

	4 4	4 4	3 3	3 3
T	3 3	3 3	2 2	2 2
A	1 1	1 1	0 0	0 0
B				

Tool - Sober

Bass

♩ = 156,000153

44

50

54

58

62

66

70

74

78

82

88

94

99

103

107

111

115

119

125

129

V.S.

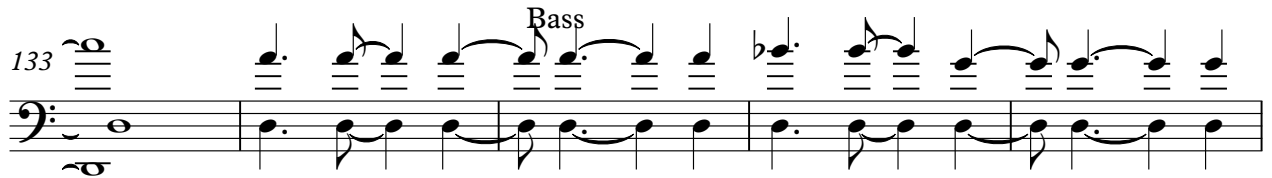
133 

138 

143 

147 

151 

155 

159 

163 

167 

171 

175

179

183

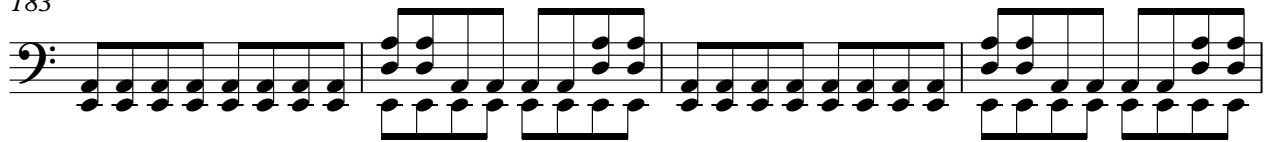

187

♩ = 156,000153

33

37

42

47

52

57

63

69

8

82

87

92

96

101

106

112

118

125

8

137

142

147

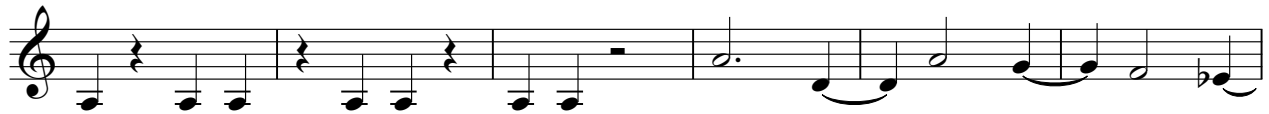

153

159

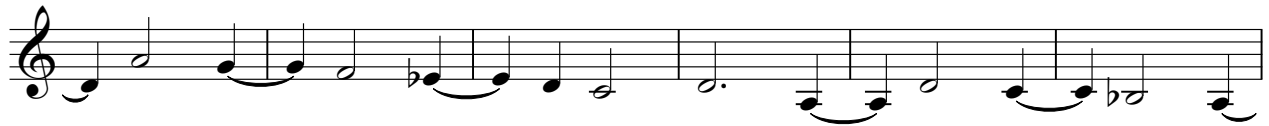

165

175

179

