

Frank & Orchestra Sinatra - Guys And Dolls

♩ = 146,003159

♩ = 146,003159

6

DRUMS

MELODY

ACOU BASS

A.PIANO 1

8

DRUMS

MELODY

ACOU BASS

A.PIANO 1

10

DRUMS

MELODY

ACOU BASS

A.PIANO 1

13

15

17

19

DRUMS

MELODY

ACOU BASS

A.PIANO 1

21

DRUMS

MELODY

ACOU BASS

A.PIANO 1

23

TENOR SAX

TROMBONE

DRUMS

MELODY

ACOU BASS

MT TRUMPET

A.PIANO 1

25

TENOR SAX

TROMBONE

DRUMS

MELODY

ACOU BASS

MT TRUMPET

A.PIANO 1

27

TENOR SAX

TROMBONE

DRUMS

MELODY

ACOU BASS

MT TRUMPET

A.PIANO 1

29

TENOR SAX

BARITONSAX

DRUMS

MELODY

ACOU BASS

A.PIANO 1

3

31

TENOR SAX

DRUMS

MELODY

ACOU BASS

MT TRUMPET

A.PIANO 1

3

33

TENOR SAX

TROMBONE

DRUMS

MELODY

ACOU BASS

MT TRUMPET

A.PIANO 1

35

DRUMS

MELODY

ACOU BASS

A.PIANO 1

37

40

42

ALTO SAX

TRUMPET

TROMBONE

DRUMS

MELODY

ACOU BASS

MT TRUMPET

44

ALTO SAX

TRUMPET

TROMBONE

DRUMS

MELODY

ACOU BASS

MT TRUMPET

46

49

51

53

56

ALTO SAX

TRUMPET

TROMBONE

DRUMS

MELODY

ACOU BASS

MT TRUMPET

58

ALTO SAX

TRUMPET

TROMBONE

DRUMS

MELODY

ACOU BASS

MT TRUMPET

63

ALTO SAX

TENOR SAX

BARITONSAX

TRUMPET

TROMBONE

DRUMS

MELODY

ACOU BASS

MT TRUMPET

66

ALTO SAX

TENOR SAX

TRUMPET

TROMBONE

DRUMS

MELODY

ACOU BASS

MT TRUMPET

69

ALTO SAX

TENOR SAX

TRUMPET

TROMBONE

DRUMS

MELODY

ACOU BASS

MT TRUMPET

Detailed description of the musical score: The score is for page 16, measures 69-71. It features eight staves: Alto Sax, Tenor Sax, Trumpet, Trombone, Drums, Melody, Acou Bass, and MT Trumpet. Measures 69 and 70 are marked with a '3' and a bracket, indicating a triplet. The Alto Sax and Tenor Sax parts have long notes in measure 69 and a triplet in measure 70. The Trumpet and MT Trumpet parts have rests in measure 69 and chords in measure 70. The Trombone part has rests in measure 69 and chords in measure 70. The Drums part has a consistent rhythmic pattern. The Melody part has a melodic line with a triplet in measure 70. The Acou Bass part has a bass line with a flat in measure 69 and a sharp in measure 70.

72

ALTO SAX

TENOR SAX

BARITONSAX

TRUMPET

TROMBONE

DRUMS

MELODY

ACOU BASS

74

ALTO SAX

BARITONSAX

TRUMPET

TROMBONE

DRUMS

MELODY

ACOU BASS

MT TRUMPET

77

ALTO SAX

TRUMPET

TROMBONE

DRUMS

MELODY

ACOU BASS

MT TRUMPET

80

ALTO SAX

TRUMPET

TROMBONE

DRUMS

ACOU BASS

Frank & Orchestra Sinatra - Guys And Dolls

ALTO SAX

♩ = 146,003159

35

39

42

46

2

3

51

55

3

58

61

3

65

3

70

3

V.S.

2

ALTO SAX

74

77

TENOR SAX

Frank & Orchestra Sinatra - Guys And Dolls

♩ = 146,003159

22

27

3

31

3

37

24

64

2

3

70

10

BARITONSAX

Frank & Orchestra Sinatra - Guys And Dolls

♩ = 146,003159

27

31

32

3

7

72

8

Frank & Orchestra Sinatra - Guys And Dolls

TRUMPET

♩ = 146,003159

35

39

42

46

50

54

57

61

65

TRUMPET

68

73

77

Frank & Orchestra Sinatra - Guys And Dolls

TROMBONE

♩ = 146,003159

22

27

35

41

45

49

52

56

59

63

2

TROMBONE

68

72

77

Frank & Orchestra Sinatra - Guys And Dolls

DRUMS

♩ = 146,003159

6

11

16

21

26

31

35

39

43

V.S.

DRUMS

47

51

55

59

64

68

73

78

80

Frank & Orchestra Sinatra - Guys And Dolls

MELODY

♩ = 146,003159

4

9

13

18

22

26

30

34

38

42

V.S.

MELODY

46

50

54

58

62

66

70

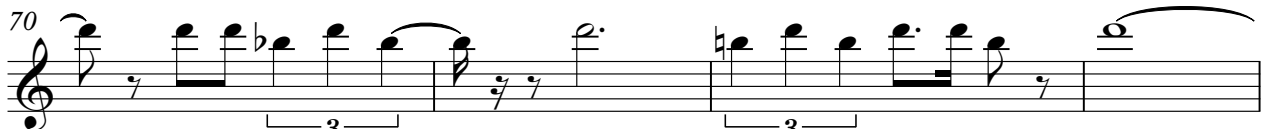

74

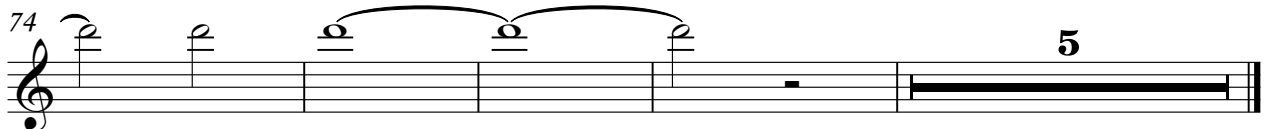

NYLON GTR

Frank & Orchestra Sinatra - Guys And Dolls

♩ = 146,003159

45

50

53

28

Frank & Orchestra Sinatra - Guys And Dolls

ACOU BASS

♩ = 146,003159

V.S.

61

67

73

77

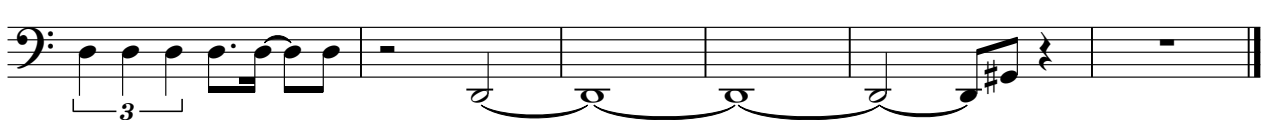

MT TRUMPET

Frank & Orchestra Sinatra - Guys And Dolls

♩ = 146,003159

22

27

32

35

42

46

57

61

66

70

2

MT TRUMPET

75

77

Frank & Orchestra Sinatra - Guys And Dolls

A.PIANO 1

♩ = 146,003159

5

8

10

13

15

17

20

22

24

V.S.

26

29

31

34

36

46
