

Frank & Orchestra Sinatra - I Believe In You

♩ = 191,003723

ALTO SAX

TENOR SAX

TRUMPET

TROMBONE

DRUMS

MELODY

ACOU BASS

MT TRUMPET

BRASS 1

A.PIANO 1

♩ = 191,003723

6

ALTO SAX

TENOR SAX

TRUMPET

TROMBONE

DRUMS

ACOU BASS

BRASS 1

8

ALTO SAX

TENOR SAX

TRUMPET

TROMBONE

DRUMS

ACOU BASS

BRASS 1

10

ALTO SAX

TENOR SAX

TRUMPET

TROMBONE

DRUMS

MELODY

ACOU BASS

13

17

21

23

26

ALTO SAX

TENOR SAX

TROMBONE

DRUMS

MELODY

ACOU BASS

MT TRUMPET

30

ALTO SAX

TENOR SAX

TROMBONE

DRUMS

MELODY

ACOU BASS

MT TRUMPET

34

ALTO SAX

TROMBONE

DRUMS

MELODY

ACOU BASS

37

ALTO SAX

TENOR SAX

TROMBONE

DRUMS

MELODY

ACOU BASS

MT TRUMPET

40

ALTO SAX

TENOR SAX

TROMBONE

DRUMS

MELODY

ACOU BASS

MT TRUMPET

43

ALTO SAX

TENOR SAX

TROMBONE

DRUMS

MELODY

ACOU BASS

MT TRUMPET

46

ALTO SAX

TENOR SAX

TROMBONE

DRUMS

MELODY

ACOU BASS

MT TRUMPET

50

ALTO SAX

TENOR SAX

TROMBONE

DRUMS

MELODY

ACOU BASS

MT TRUMPET

53

ALTO SAX

TENOR SAX

DRUMS

MELODY

ACOU BASS

MT TRUMPET

56

ALTO SAX

TRUMPET

TROMBONE

DRUMS

MELODY

ACOU BASS

MT TRUMPET

59

62

65

ALTO SAX

TENOR SAX

TRUMPET

TROMBONE

DRUMS

MELODY

ACOU BASS

BRASS 1

68

ALTO SAX

TENOR SAX

TRUMPET

TROMBONE

DRUMS

MELODY

ACOU BASS

71

ALTO SAX

TENOR SAX

TRUMPET

TROMBONE

DRUMS

MELODY

ACOU BASS

MTTRUMPET

74

ALTO SAX

TENOR SAX

TRUMPET

TROMBONE

DRUMS

MELODY

ACOU BASS

MT TRUMPET

77

ALTO SAX

TRUMPET

DRUMS

MELODY

ACOU BASS

MT TRUMPET

80

ALTO SAX

TENOR SAX

TRUMPET

TROMBONE

DRUMS

MELODY

ACOU BASS

MT TRUMPET

83

ALTO SAX

TENOR SAX

TROMBONE

DRUMS

MELODY

ACOU BASS

MT TRUMPET

87

ALTO SAX

TENOR SAX

TRUMPET

TROMBONE

DRUMS

MELODY

ACOU BASS

MT TRUMPET

BRASS 1

90

ALTO SAX

TENOR SAX

TRUMPET

TROMBONE

DRUMS

ACOU BASS

MT TRUMPET

BRASS 1

93

ALTO SAX

TRUMPET

TROMBONE

DRUMS

ACOU BASS

BRASS 1

96

99

102

ALTO SAX

TRUMPET

TROMBONE

DRUMS

MELODY

ACOU BASS

MT TRUMPET

105

ALTO SAX

TRUMPET

TROMBONE

DRUMS

MELODY

ACOU BASS

BRASS 1

A.PIANO 1

109

ALTO SAX

TRUMPET

TROMBONE

DRUMS

ACOU BASS

BRASS 1

Frank & Orchestra Sinatra - I Believe In You

ALTO SAX

♩ = 191,003723

5

8

10

15

22

27

32

36

40

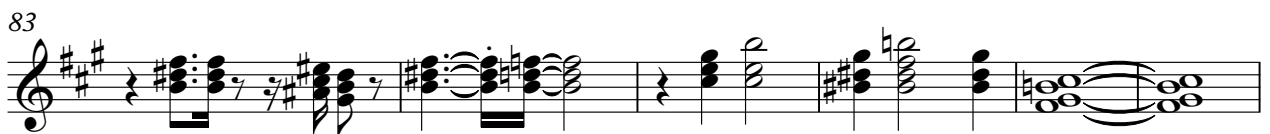
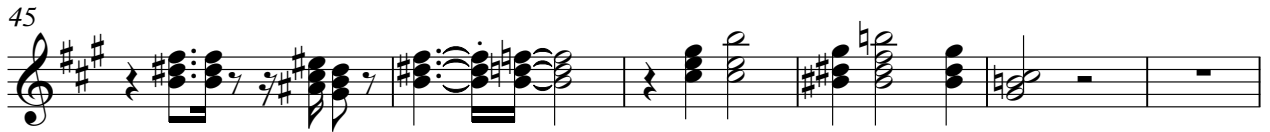

ALTO SAX

89

92

96

100

104

108

TENOR SAX

Frank & Orchestra Sinatra - I Believe In You

♩ = 191,003723

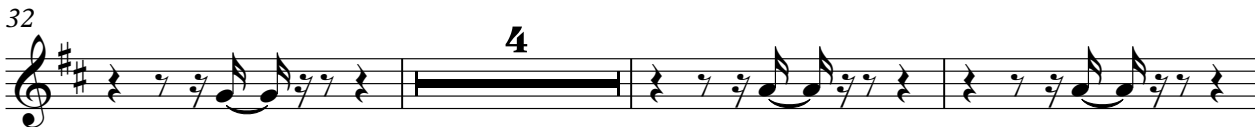

59

64

70

75

84

89

19

Frank & Orchestra Sinatra - I Believe In You

TRUMPET

♩ = 191,003723

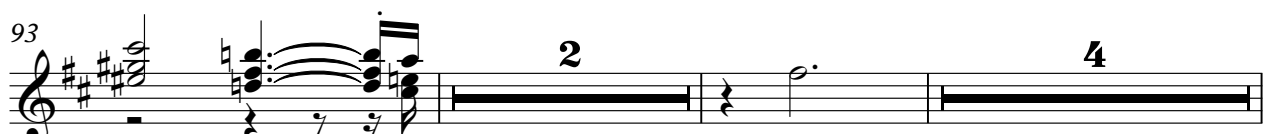
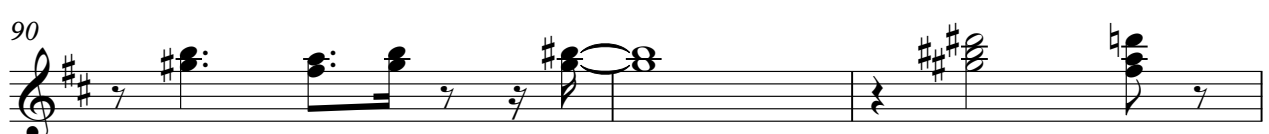

2

TRUMPET

101

105

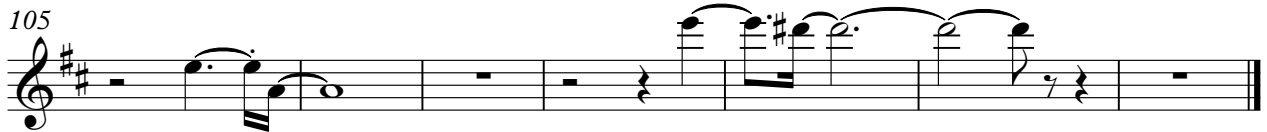

TROMBONE

41

44

49

57

64

68

73

77

84

89

TROMBONE

93

97

2

102

105

DRUMS

Frank & Orchestra Sinatra - I Believe In You

♩ = 191,003723

6

9

14

20

26

32

37

42

48

V.S.

DRUMS

54

60

66

72

77

83

88

93

98

103

2

DRUMS

108

Frank & Orchestra Sinatra - I Believe In You

MELODY

♩ = 191,003723

8

13

18

23

30

35

40

46

52

55

MELODY

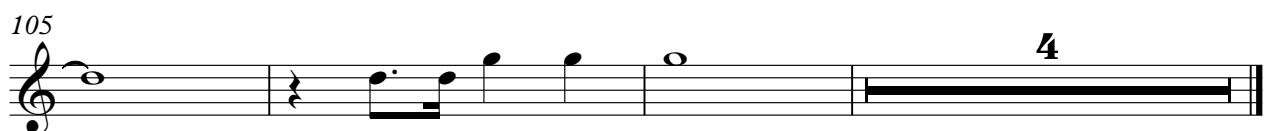
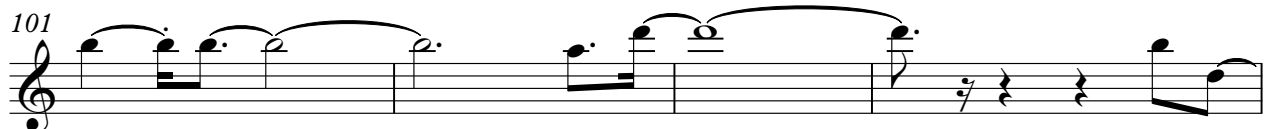
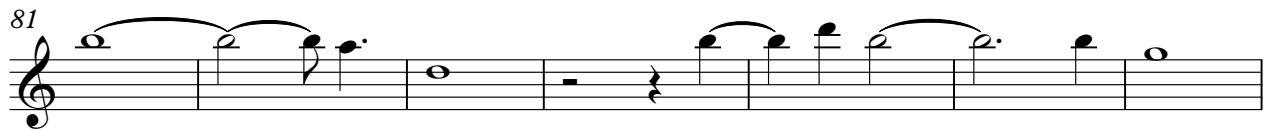
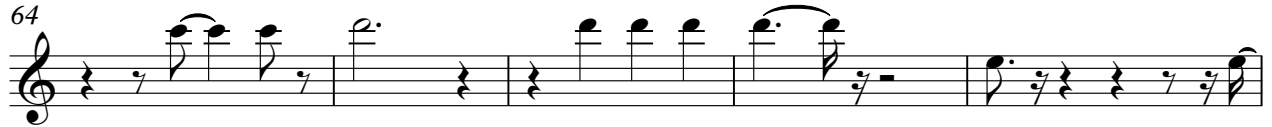

ACOU BASS

Frank & Orchestra Sinatra - I Believe In You

♩ = 191,003723

7

11

16

22

28

34

40

46

52

V.S.

58

64

70

76

82

88

93

99

105

MT TRUMPET

Frank & Orchestra Sinatra - I Believe In You

♩ = 191,003723

12 5

21

25 2

30 4

37 2

42

46 2 3

51

55

57 15

MT TRUMPET

73

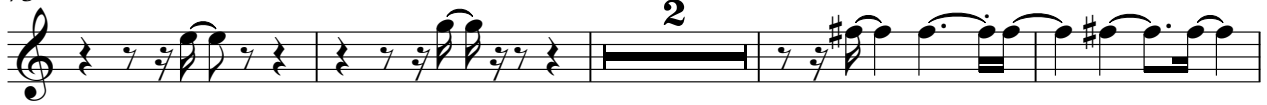

79

83

88

97

101

BRASS 1

Frank & Orchestra Sinatra - I Believe In You

♩ = 191,003723

6

9

65

90

94

A.PIANO 1

Frank & Orchestra Sinatra - I Believe In You

♩ = 191,003723

11

14

93

3
