

Frank & Orchestra Sinatra - I Get A Kick Out Of You 1

♩ = 172,003555

ALTO SAX

ALTO SAX

BARITONSAX

TRUMPET

TROMBONE

DRUMS

JAZZ GTR

MELODY

ACOU BASS

MT TRUMPET

♩ = 172,003555

BRASS 1

A.PIANO 1

9

12

15

ALTO SAX

TROMBONE

DRUMS

JAZZ GTR

MELODY

ACOU BASS

A.PIANO 1

18

ALTO SAX

TROMBONE

DRUMS

JAZZ GTR

MELODY

ACOU BASS

BRASS 1

A.PIANO 1

21

TROMBONE

DRUMS

JAZZ GTR

MELODY

ACOU BASS

23 7

DRUMS

JAZZ GTR

MELODY

ACOU BASS

MT TRUMPET

A.PIANO 1

26

ALTO SAX

DRUMS

JAZZ GTR

MELODY

ACOU BASS

MT TRUMPET

29

ALTO SAX

DRUMS

JAZZ GTR

MELODY

ACOU BASS

MT TRUMPET

32

ALTO SAX

TRUMPET

TROMBONE

DRUMS

JAZZ GTR

MELODY

ACOU BASS

BRASS 1

♩ = 174,0038

36

ALTO SAX

TRUMPET

TROMBONE

DRUMS

JAZZ GTR

MELODY

ACOU BASS

38

ALTO SAX

TRUMPET

TROMBONE

DRUMS

JAZZ GTR

MELODY

ACOU BASS

MT TRUMPET

A.PIANO 1

41

ALTO SAX

DRUMS

JAZZ GTR

MELODY

ACOU BASS

MT TRUMPET

44

ALTO SAX

DRUMS

JAZZ GTR

MELODY

ACOU BASS

MT TRUMPET

♩ = 175,003647

47

ALTO SAX

TROMBONE

DRUMS

JAZZ GTR

MELODY

ACOU BASS

MT TRUMPET

50

ALTO SAX

TRUMPET

TROMBONE

DRUMS

JAZZ GTR

MELODY

ACOU BASS

BRASS 1

$\text{♩} = 176,004700$

53

ALTO SAX

DRUMS

JAZZ GTR

MELODY

ACOU BASS

MT TRUMPET

55

DRUMS

JAZZ GTR

MELODY

ACOU BASS

MT TRUMPET

57

DRUMS

JAZZ GTR

MELODY

ACOU BASS

MT TRUMPET

60

ALTO SAX

BARITONSAX

TRUMPET

TROMBONE

DRUMS

JAZZ GTR

MELODY

ACOU BASS

62

ALTO SAX

TROMBONE

DRUMS

JAZZ GTR

MELODY

ACOU BASS

64

ALTO SAX

BARITONSAX

TROMBONE

DRUMS

JAZZ GTR

MELODY

ACOU BASS

MT TRUMPET

66

ALTO SAX

BARITONSAX

TROMBONE

DRUMS

JAZZ GTR

MELODY

ACOU BASS

69

ALTO SAX

BARITONSAX

TRUMPET

TROMBONE

DRUMS

JAZZ GTR

ACOU BASS

BRASS 1

71

ALTO SAX

BARITONSAX

TROMBONE

DRUMS

JAZZ GTR

ACOU BASS

BRASS 1

74

ALTO SAX

BARITONSAX

TRUMPET

TROMBONE

DRUMS

JAZZ GTR

ACOU BASS

BRASS 1

76

ALTO SAX

BARITONSAX

TRUMPET

TROMBONE

DRUMS

JAZZ GTR

ACOU BASS

BRASS 1

78

ALTO SAX

BARITONSAX

TRUMPET

TROMBONE

DRUMS

JAZZ GTR

ACOU BASS

BRASS 1

80

ALTO SAX

TRUMPET

TROMBONE

DRUMS

JAZZ GTR

ACOU BASS

BRASS 1

81

82

83

85

ALTO SAX

Frank & Orchestra Sinatra - I Get A Kick Out Of You 1

♩ = 172,003555

7

12

20

34

39

45

50

53

♩ = 174,003830

♩ = 175,003647

♩ = 176,004700

60

64

68

73

78

81

83

ALTO SAX

Frank & Orchestra Sinatra - I Get A Kick Out Of You 1

♪ = 172,003555 **34** **11** **6** ♪ = 175,003847

52 ♪ = 176,004700 **32**

85

BARITONSAX

Frank & Orchestra Sinatra - I Get A Kick Out Of You 1

♩ = 172,003555

3 2

10

♩ = 174,003847 ♩ = 176,004700

25 11 6 9

61

2 2

69

75

3

79

3 4

TRUMPET

Frank & Orchestra Sinatra - I Get A Kick Out Of You 1

♩ = 172,003555 **34** ♩ = 174,003830

38 ♩ = 175,003647

7 **4**

51 ♩ = 176,004700

9 **7**

69 **3**

75

80

83 **3**

TROMBONE

Frank & Orchestra Sinatra - I Get A Kick Out Of You 1

♩ = 172,003555

5 2 6

17

21 9

32 ♩ = 174,003830

37 ♩ = 175,003647 7 2

48

52 ♩ = 176,004700 8

63 2

2

TROMBONE

68

71

76

80

82

83

Frank & Orchestra Sinatra - I Get A Kick Out Of You 1

DRUMS

♩ = 172,003555

6

11

16

21

26

31

36

40

45

♩ = 174,(

♩ = 175,003647

V.S.

2

DRUMS

♩ = 176,004700

49

53

58

63

68

72

77

81

84

♩ = 172,003555

6

10

15

20

24

28

33

♩ = 174,003830

38

42

♩ = 175,003647

47

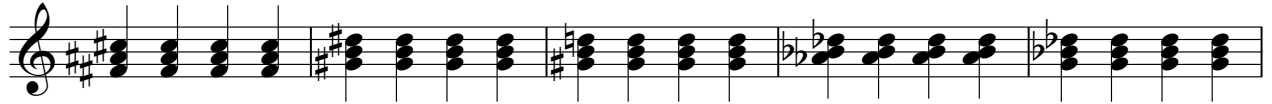

52 ♩ = 176,004700

56

60

65

69

73

77

82

MELODY

38

43

♩ = 175,003647

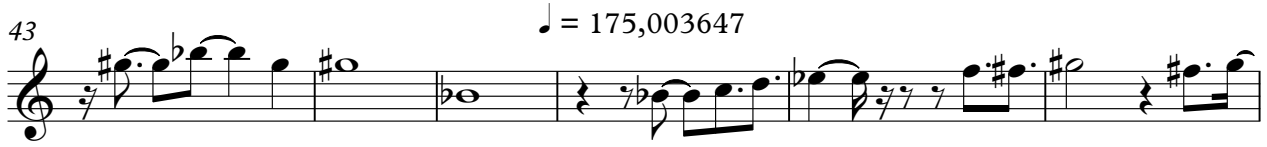

49

♩ = 176,004700

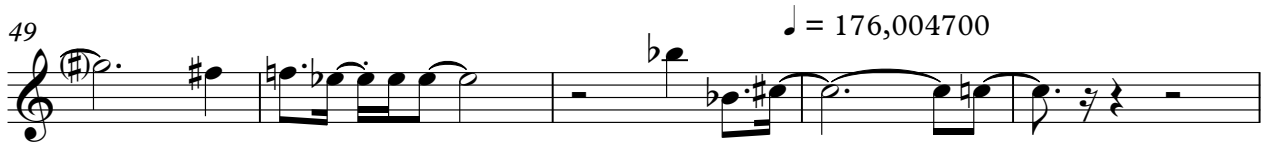

54

59

63

67

19

Frank & Orchestra Sinatra - I Get A Kick Out Of You 1

ACOU BASS

♩ = 172,003555

8

15

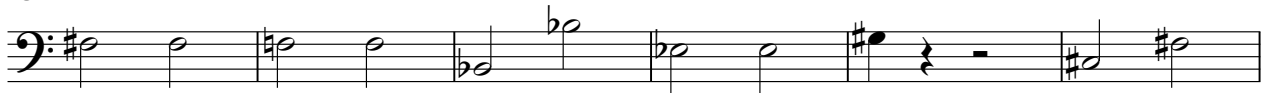

21

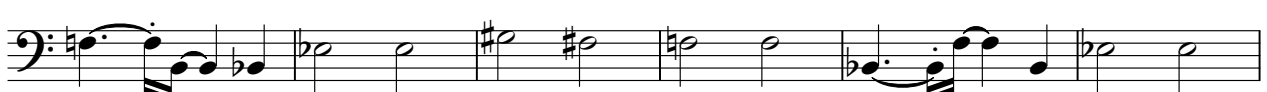

27

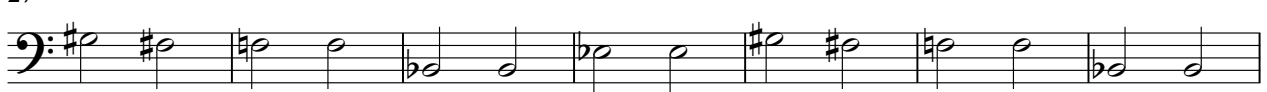

34

♩ = 174,003830

40

46 ♩ = 175,003647

52 ♩ = 176,004700

58

V.S.

2

ACOU BASS

65

70

76

81

3

MT TRUMPET

Frank & Orchestra Sinatra - I Get A Kick Out Of You 1

♩ = 172,003555

23 2

28 4

♩ = 174,003830

35 5

♩ = 175,003647

44 4

♩ = 176,004700

52 2

56

59 5 22

BRASS 1

Frank & Orchestra Sinatra - I Get A Kick Out Of You 1

♩ = 172,003555 ♩ = 174,0000

18 15

18 15

36 ♩ = 175,003647

10 4

52 ♩ = 176,004700

18

74

78

81 5

A.PIANO 1

Frank & Orchestra Sinatra - I Get A Kick Out Of You 1

♩ = 172,003555

8

17

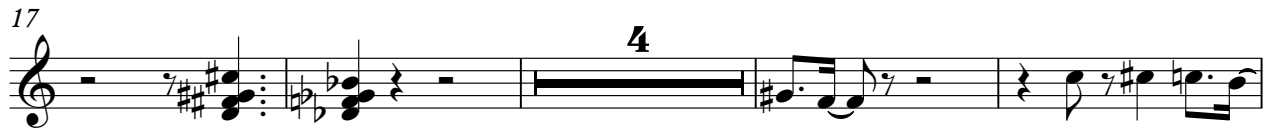

25

♩ = 174,003830

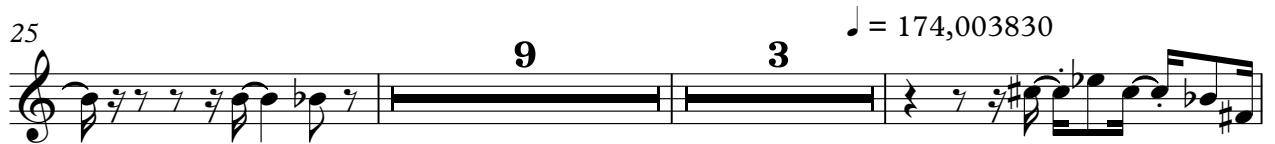

39

♩ = 175,003647 ♩ = 176,004700

