

Frank & Orchestra Sinatra - Just One Of Those Things 1

♩ = 148,001968

CLARINET

TRUMPET

TRUMPET

TUBA

TUBA

DRUMS

VIBRAPHONE

MELODY

ACOU BASS

♩ = 148,001968

MTTRUMPET

A.PIANO 1

4

TRUMPET

TRUMPET

TUBA

DRUMS

ACOU BASS

MT TRUMPET

A.PIANO 1

5

TRUMPET

TRUMPET

TUBA

DRUMS

VIBRAPHONE

MELODY

ACOU BASS

A.PIANO 1

7

DRUMS

MELODY

ACOU BASS

A.PIANO 1

9

DRUMS

MELODY

ACOU BASS

A.PIANO 1

11

DRUMS

MELODY

ACOU BASS

A.PIANO 1

13

DRUMS

MELODY

ACOU BASS

A.PIANO 1

15

TUBA

DRUMS

MELODY

ACOU BASS

A.PIANO 1

17

TUBA

DRUMS

MELODY

ACOU BASS

A.PIANO 1

19

TUBA

DRUMS

MELODY

ACOU BASS

A.PIANO 1

21

TUBA

DRUMS

MELODY

ACOU BASS

A.PIANO 1

22

TRUMPET

TRUMPET

TUBA

TUBA

DRUMS

MELODY

ACOU BASS

MT TRUMPET

A.PIANO 1

24

TUBA

TUBA

DRUMS

MELODY

ACOU BASS

A.PIANO 1

26

TUBA

TUBA

DRUMS

MELODY

ACOU BASS

A.PIANO 1

28

TUBA

TUBA

DRUMS

MELODY

ACOU BASS

A.PIANO 1

30

CLARINET

TRUMPET

TRUMPET

TUBA

TUBA

DRUMS

MELODY

ACOU BASS

MT TRUMPET

A.PIANO 1

32

34

TRUMPET

TRUMPET

DRUMS

MELODY

ACOU BASS

MT TRUMPET

A.PIANO 1

35

TRUMPET

TRUMPET

TUBA

DRUMS

MELODY

ACOU BASS

MT TRUMPET

A.PIANO 1

37

TUBA

DRUMS

VIBRAPHONE

MELODY

ACOU BASS

A.PIANO 1

40

TUBA

DRUMS

VIBRAPHONE

MELODY

ACOU BASS

A.PIANO 1

43

46

48

TRUMPET

DRUMS

MELODY

ACOU BASS

MT TRUMPET

A.PIANO 1

50

TRUMPET

TRUMPET

TUBA

DRUMS

VIBRAPHONE

MELODY

ACOU BASS

MT TRUMPET

A.PIANO 1

52

CLARINET

TRUMPET

TUBA

TUBA

DRUMS

VIBRAPHONE

MELODY

ACOU BASS

A.PIANO 1

54

TRUMPET

TRUMPET

TUBA

DRUMS

MELODY

ACOU BASS

MT TRUMPET

A.PIANO 1

56

TUBA

DRUMS

MELODY

ACOU BASS

A.PIANO 1

58

TUBA

DRUMS

MELODY

ACOU BASS

A.PIANO 1

60

TUBA

DRUMS

MELODY

ACOU BASS

A.PIANO 1

62

TRUMPET

TUBA

DRUMS

MELODY

ACOU BASS

A.PIANO 1

64

TRUMPET

TUBA

DRUMS

MELODY

ACOU BASS

A.PIANO 1

66

CLARINET

TRUMPET

TRUMPET

TUBA

DRUMS

MELODY

ACOU BASS

MT TRUMPET

A.PIANO 1

68

TRUMPET

TUBA

DRUMS

MELODY

ACOU BASS

A.PIANO 1

71

CLARINET

TRUMPET

DRUMS

VIBRAPHONE

MELODY

ACOU BASS

A.PIANO 1

74

CLARINET

TRUMPET

DRUMS

VIBRAPHONE

MELODY

ACOU BASS

A.PIANO 1

76

CLARINET

TRUMPET

DRUMS

VIBRAPHONE

MELODY

ACOU BASS

A.PIANO 1

78

CLARINET

TRUMPET

TUBA

DRUMS

VIBRAPHONE

MELODY

ACOU BASS

A.PIANO 1

80

CLARINET

TUBA

DRUMS

MELODY

ACOU BASS

A.PIANO 1

82

CLARINET

TUBA

DRUMS

MELODY

ACOU BASS

A.PIANO 1

84

CLARINET

TRUMPET

TUBA

DRUMS

MELODY

ACOU BASS

A.PIANO 1

86

CLARINET

TRUMPET

TRUMPET

TUBA

DRUMS

MELODY

ACOU BASS

A.PIANO 1

88

TRUMPET

TRUMPET

TUBA

DRUMS

MELODY

ACOU BASS

A.PIANO 1

90

CLARINET

TRUMPET

TRUMPET

TUBA

DRUMS

MELODY

ACOU BASS

A.PIANO 1

92

CLARINET

TRUMPET

TRUMPET

TUBA

DRUMS

MELODY

ACOU BASS

MT TRUMPET

A.PIANO 1

94

CLARINET

TRUMPET

TRUMPET

TUBA

DRUMS

MELODY

ACOU BASS

MT TRUMPET

A.PIANO 1

96

TRUMPET

TRUMPET

TUBA

DRUMS

MELODY

ACOU BASS

A.PIANO 1

98

CLARINET

TRUMPET

TUBA

DRUMS

MELODY

ACOU BASS

A.PIANO 1

100

CLARINET

TRUMPET

TRUMPET

TUBA

DRUMS

MELODY

ACOU BASS

MT TRUMPET

A.PIANO 1

102

CLARINET

TRUMPET

TUBA

DRUMS

VIBRAPHONE

MELODY

ACOU BASS

A.PIANO 1

105

CLARINET

TRUMPET

DRUMS

VIBRAPHONE

MELODY

ACOU BASS

A.PIANO 1

107

CLARINET

TRUMPET

DRUMS

VIBRAPHONE

MELODY

ACOU BASS

A.PIANO 1

109

CLARINET

TRUMPET

DRUMS

VIBRAPHONE

MELODY

ACOU BASS

A.PIANO 1

111

CLARINET

TRUMPET

TRUMPET

TUBA

TUBA

MELODY

A.PIANO 1

113

115

117

CLARINET

Frank & Orchestra Sinatra - Just One Of Those Things 1

♩ = 148,001968

28

32

20

12

66

4

73

76

3

80

87

4

4

99

102

106

109

112

Frank & Orchestra Sinatra - Just One Of Those Things 1

TRUMPET

♩ = 148,001968

7

15

8

31

34

36

11

49

3

54

8

3

65

18

86

89

2

2

TRUMPET

93

95

100

113

Frank & Orchestra Sinatra - Just One Of Those Things 1

TRUMPET

♩ = 148,001968

5

15

22

6

8

32

36

14

55

12

69

73

76

78

3

7

87

91

96

102

106

108

111

115

TUBA

Frank & Orchestra Sinatra - Just One Of Those Things 1

♩ = 148,001968

6

8

18

23

26

33

41

47

55

59

2

63

TRIPA

67

71

82

85

88

93

97

100

103

TUBA

114

116

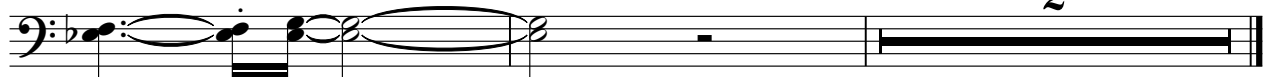

TUBA

Frank & Orchestra Sinatra - Just One Of Those Things 1

♩ = 148,001968

21

25

31

19

54

57

6

DRUMS

Frank & Orchestra Sinatra - Just One Of Those Things 1

♩ = 148,001968

V.S.

DRUMS

82

86

90

94

98

102

106

111

2

115

3

VIBRAPHONE

Frank & Orchestra Sinatra - Just One Of Those Things 1

♩ = 148,001968

3

7 30

39 3

42 3

45 4 3

52 18

73

76

78 23

VIBRAPHONE

103

106

109

114

116

MELODY

♩ = 148,001968

4

9

15

21

28

33

39

44

49

54

V.S.

MELODY

3

111

5

♩ = 148,001968

6

11

16

21

27

32

37

43

49

V.S.

55

61

67

72

77

83

88

93

99

105

110

115

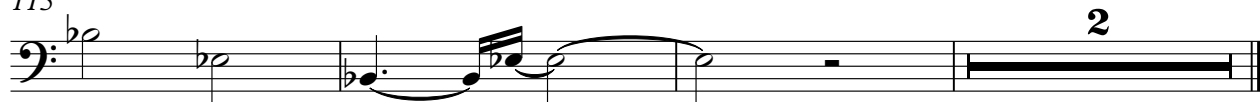

MT TRUMPET

Frank & Orchestra Sinatra - Just One Of Those Things 1

♩ = 148,001968

17

22 8

33

36 11

49 3

55 11 26

94 5 19

A.PIANO 1

♩ = 148,001968

5

7

10

12

14

16

18

20

22

V.S.

V.S.

92

95

101

106

110

113

115

116