

Toploader - Dancing In The Moonlight

♩ = 107,000130

MIDI MAN!A 3000!
www.geocities.com/

geocities.com/

midimania3k@hotmail.com

(c) 2001 MM3K!

♩ = 107,000130

(c) 2001 MIDI MAN!A 3000!
<http://www.geocities.com/>

(c) 2001 MM3K!

(c) 2001 MM3K!

9

MIDI MAN!A 3000!

www.geocities.com/

midimania3k@hotmail.com

(c) 2001 MM3K!

11

MIDI MAN!A 3000!

www.geocities.com/

midimania3k@hotmail.com

13

MIDI MAN!A 3000!

www.geocities.com/

midimania3k@hotmail.com

15

MIDI MAN!A 3000!

www.geocities.com/

midimania3k@hotmail.com

17

MIDI MAN!A 3000!

www.geocities.com/

geocities.com/

midimania3k@hotmail.com

(c) 2001 MM3K!

19

MIDI MAN!A 3000!

www.geocities.com/

geocities.com/

midimania3k@hotmail.com

(c) 2001 MM3K!

21

MIDI MAN!A 3000!

www.geocities.com/

geocities.com/

midimania3k@hotmail.com

(c) 2001 MM3K!

23

MIDI MAN!A 3000!

www.geocities.com/

geocities.com/

midimania3k@hotmail.com

25

MIDI MAN!A 3000!

www.geocities.com/

geocities.com/

midimania3k@hotmail.com

27

MIDI MAN!A 3000!

www.geocities.com/

geocities.com/

midimania3k@hotmail.com

29

MIDI MAN!A 3000!

www.geocities.com/

geocities.com/

midimania3k@hotmail.com

(c) 2001 MM3K!

33

MIDI MAN!A 3000!
www.geocities.com/

geocities.com/
midimania3k@hotmail.com

(c) 2001 MM3K!

37

MIDI MAN!A 3000!

www.geocities.com/

geocities.com/

midimania3k@hotmail.com

(c) 2001 MM3K!

39

MIDI MAN!A 3000!

www.geocities.com/

geocities.com/

midimania3k@hotmail.com

(c) 2001 MM3K!

41

MIDI MAN!A 3000!

www.geocities.com/

geocities.com/

midimania3k@hotmail.com

(c) 2001 MM3K!

43

MIDI MAN!A 3000!

www.geocities.com/

geocities.com/

midimania3k@hotmail.com

45

MIDI MAN!A 3000!

www.geocities.com/

geocities.com/

midimania3k@hotmail.com

49

MIDI MAN!A 3000!
www.geocities.com/

geocities.com/

midimania3k@hotmail.com

(c) 2001 MM3K!

51

MIDI MAN!A 3000!

www.geocities.com/

geocities.com/

midimania3k@hotmail.com

(c) 2001 MM3K!

53

MIDI MAN!A 3000!

www.geocities.com/

geocities.com/

midimania3k@hotmail.com

(c) 2001 MM3K!

57

MIDI MAN!A 3000!

www.geocities.com/

geocities.com/

midimania3k@hotmail.com

(c) 2001 MM3K!

midimania3k@hotmail.com

60

midimania3k@hotmail.com

63

66

MIDI MAN!A 3000!

www.geocities.com/

geocities.com/

midimania3k@hotmail.com

69

MIDI MAN!A 3000!

www.geocities.com/

geocities.com/

midimania3k@hotmail.com

71

MIDI MAN!A 3000!

www.geocities.com/

geocities.com/

midimania3k@hotmail.com

73

MIDI MAN!A 3000!

www.geocities.com/

geocities.com/

midimania3k@hotmail.com

(c) 2001 MM3K!

75

MIDI MAN!A 3000!

www.geocities.com/

geocities.com/

midimania3k@hotmail.com

(c) 2001 MM3K!

77

MIDI MAN!A 3000!

www.geocities.com/

geocities.com/

midimania3k@hotmail.com

(c) 2001 MM3K!

79

MIDI MAN!A 3000!

www.geocities.com/

geocities.com/

midimania3k@hotmail.com

(c) 2001 MM3K!

81

MIDI MAN!A 3000!

www.geocities.com/

geocities.com/

midimania3k@hotmail.com

(c) 2001 MM3K!

83

www.geocities.com/

geocities.com/

midimania3k@hotmail.com

(c) 2001 MM3K!

86

MIDI MAN!A 3000!

www.geocities.com/

geocities.com/

midimania3k@hotmail.com

(c) 2001 MM3K!

88

MIDI MAN!A 3000!

www.geocities.com/

geocities.com/

midimania3k@hotmail.com

(c) 2001 MM3K!

90

MIDI MAN!A 3000!

www.geocities.com/

geocities.com/

midimania3k@hotmail.com

(c) 2001 MM3K!

92

MIDI MAN!A 3000!

www.geocities.com/

geocities.com/

midimania3k@hotmail.com

(c) 2001 MM3K!

94

MIDI MAN!A 3000!

www.geocities.com/

geocities.com/

midimania3k@hotmail.com

(c) 2001 MM3K!

96

MIDI MAN!A 3000!

www.geocities.com/

geocities.com/

midimania3k@hotmail.com

(c) 2001 MM3K!

98

MIDI MAN!A 3000!

www.geocities.com/

geocities.com/

midimania3k@hotmail.com

(c) 2001 MM3K!

100

MIDI MAN!A 3000!

www.geocities.com/

geocities.com/

midimania3k@hotmail.com

(c) 2001 MM3K!

102

MIDI MAN!A 3000!

www.geocities.com/

geocities.com/

midimania3k@hotmail.com

(c) 2001 MM3K!

104

MIDI MAN!A 3000!

www.geocities.com/

geocities.com/

midimania3k@hotmail.com

(c) 2001 MM3K!

106

MIDI MAN!A 3000!

www.geocities.com/

geocities.com/

midimania3k@hotmail.com

(c) 2001 MM3K!

108

MIDI MAN!A 3000!

www.geocities.com/

geocities.com/

midimania3k@hotmail.com

(c) 2001 MM3K!

110

MIDI MAN!A 3000!

www.geocities.com/

geocities.com/

midimania3k@hotmail.com

(c) 2001 MM3K!

112

MIDI MAN!A 3000!

www.geocities.com/

geocities.com/

midimania3k@hotmail.com

(c) 2001 MM3K!

MIDI MAN!A 3000!

www.geocities.com/

114

midimania3k@hotmail.com

(c) 2001 MM3K!

Toploader - Dancing In The Moonlight

♩ = 107,000130

8

12

16

3

22

26

30

35

3

(c) 2001 MIDI MAN!A 3000!
<http://www.geocities.com/>

41

45

49

54

58

68

72

76

81

86

90

95

99

104

108

112

MIDI MAN!A 3000! Toploader - Dancing In The Moonlight

♩ = 107,000130
9

14

19

24

29

34

39

44

49

54

2

MIDI MAN!A 3000!

60 **6**

70

75

80 **4** **2**

90

96

101

106

111

♩ = 107,000130

8

12

16

20

24

28

32

36

40

44

48

52

56

66

70

74

78

82

87

91

95

99

103

107

111

Toploader - Dancing In The Moonlight

♩ = 107,000130

9

14

22

28

33

38

46

51

55

4

8

(c) 2001 MIDI MAN!A 3000!
<http://www.geocities.com/>

66

72

77

82

102

107

112

Toploader - Dancing In The Moonlight

♩ = 107,000130

9

13

17

4

24

28

32

35

4

42

46

50

54

58

69

73

77

81

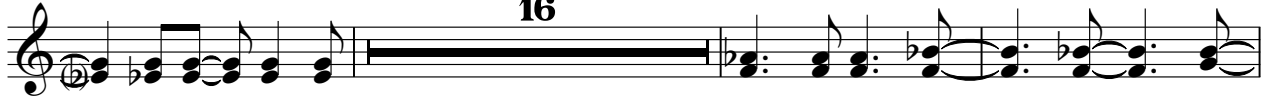

100

104

108

112

Toploader - Dancing In The Moonlight

♩ = 107,000130

17

22

28

34

40

46

52

56

8

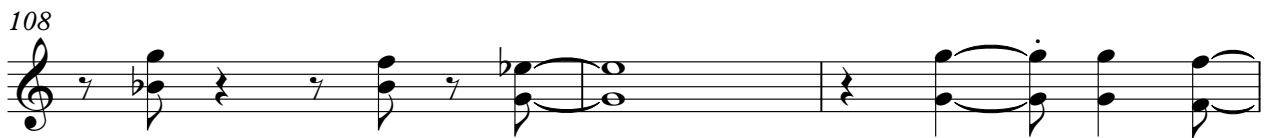

Toploader - Dancing In The Moonlight

♩ = 107,000130

29

33

38 12

54

58 16

77

82 16

101

106

110 3

(c) 2001 MIDI MAN!A 3000!
<http://www.geocities.com/>

Toploader - Dancing In The Moonlight

midimania3k@hotmail.com

♩ = 107,000130

9

13

17

21

25

29

33

37

41

45

(c) 2001 MIDI MAN!A 3000!
<http://www.geocities.com/>

V.S.

96

100

104

108

112

Toploader - Dancing In The Moonlight

♩ = 107,000130

8

12

16

3

22

26

30

34

36

3

(c) 2001 MIDI MAN!A 3000!
<http://www.geocities.com/>

41

45

49

54

58

9

71

75

79

83

87

91

95

99

103

107

111

Toploader - Dancing In The Moonlight

♩ = 107,000130

8

12

16

3

23

27

31

35

3

(c) 2001 MIDI MAN!A 3000!
<http://www.geocities.com/>

92

96

100

104

108

112

Toploader - Dancing In The Moonlight

♩ = 107,000130
29

33

37 **12**

52

56 **16**

75

79 **16**

(c) 2001 MIDI MAN!A 3000!
<http://www.geocities.com/>

98

102

106

110

112

3

Toploader - Dancing In The Moonlight

♩ = 107,000130

Toploader - Dancing In The Moonlight

♩ = 107,000130
57

62 **32**

98

102

107

111 **3**

Toploader - Dancing In The Moonlight

♩ = 107,000130

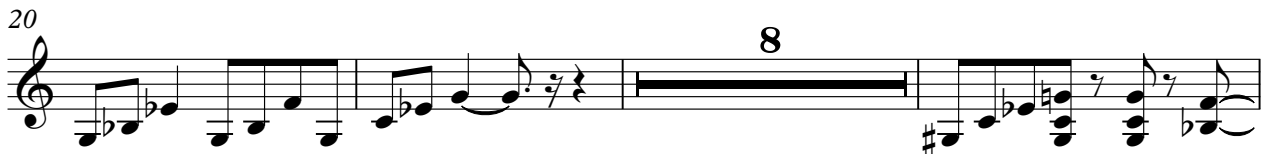

(c) 2001 MIDI MAN!A 3000!
<http://www.geocities.com/>

50

54

58

16

77

81

85

89

93

97

101

105

109

112

(c) 2001 MM3K! Toploader - Dancing In The Moonlight

♩ = 107,000130

(c) 2001 MIDI MAN!A 3000!
<http://www.geocities.com/>

74

80

86

92

98

104

110

113

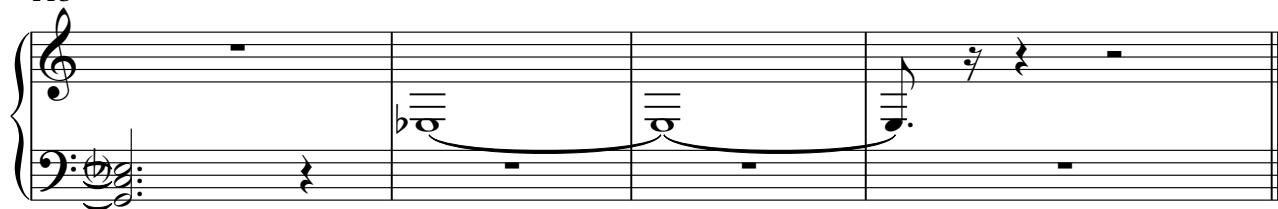

Toploader - Dancing In The Moonlight

♩ = 107,000130

5

9

13

17

21

25

29

33

37

41

(c) 2001 MIDI MAN!A 3000!
<http://www.geocities.com/>

V.S.

45

49

53

57

61

65

69

73

77

81

85

89

93

97

101

105

109

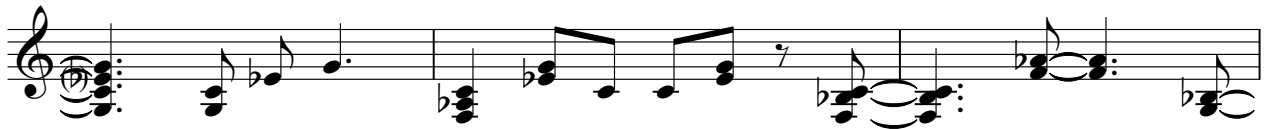

112

Toploader - Dancing In The Moonlight

--

♩ = 107,000130

5

11

17

23

29

36

41

48

52

2

2

2

2

(c) 2001 MIDI MAN, A 3000!
<http://www.geocities.com/>

113
