

Frank & Orchestra Sinatra - Luck Be A Lady

♩ = 43,000271

4

FLUTE

FR.HORN

TRUMPET

DRUMS

MELODY

SLOWSTRING

BRASS 1

STRINGS

6

FLUTE

FR.HORN

TRUMPET

DRUMS

MELODY

SLOWSTRING

BRASS 1

STRINGS

$\text{♩} = 45,066,100069 \text{ } \text{♩} = 45,066,100069$

8  $\text{♩} = 52,000278$   $\text{♩} = 49,000393$   $\text{♩}^3 = 55,0004$

FLUTE

FR.HORN

TRUMPET

DRUMS

MELODY

$\text{♩} = 52,000278$   $\text{♩} = 49,000393$   $\text{♩} = 55,0004$

SLOWSTRING

BRASS 1

STRINGS

11  $\text{♩} = 62,000126$   $\text{♩} = 55,000156$   $\text{♩} = 38,000075$   $\text{♩} = 44,000206$   $\text{♩} = 34,000114$

MELODY

$\text{♩} = 62,000126$   $\text{♩} = 58,000156$   $\text{♩} = 38,000075$   $\text{♩} = 44,000206$

SLOWSTRING

STRINGS

13 = 65,00018,00156,00000206 = 54,000053 = 42,00068400156 = 47,00038,0000175 = 3

FLUTE

FR.HORN

MELODY

SLOWSTRING

STRINGS

= 56,000446 = 54,000053 = 42,00068400156 = 31,000

= 65,00018,00156 = 44,000206 = 47,000210 = 38,000175

16 = 163,003616 = 160,000000

ALTO SAX

FR.HORN

TRUMPET

TROMBONE

DRUMS

MELODY

ACOU BASS

BRASS 1

= 163,003616 = 160,000000

18

ALTO SAX

FR.HORN

TRUMPET

TROMBONE

DRUMS

ACOU BASS

BRASS 1

20

ALTO SAX

FR.HORN

TRUMPET

TROMBONE

DRUMS

ACOU BASS

BRASS 1

22

ALTO SAX

FR.HORN

TRUMPET

TROMBONE

DRUMS

MELODY

ACOU BASS

BRASS 1

25

ALTO SAX

TRUMPET

TROMBONE

DRUMS

MELODY

ACOU BASS

28

ALTO SAX

TROMBONE

DRUMS

MELODY

ACOU BASS

31

ALTO SAX

TRUMPET

TROMBONE

DRUMS

MELODY

ACOU BASS

34

ALTO SAX

TROMBONE

DRUMS

MELODY

ACOU BASS

37

ALTO SAX

FR.HORN

TRUMPET

TROMBONE

DRUMS

MELODY

ACOU BASS

BRASS 1

40

ALTO SAX

FR.HORN

TRUMPET

TROMBONE

DRUMS

JAZZ GTR

MELODY

ACOU BASS

BRASS 1

43

46

49

ALTO SAX

TROMBONE

DRUMS

JAZZ GTR

MELODY

ACOU BASS

51

TROMBONE

TROMBONE

DRUMS

JAZZ GTR

MELODY

ACOU BASS

54

57

59

ALTO SAX

TRUMPET

TROMBONE

DRUMS

JAZZ GTR

MELODY

ACOU BASS

SLOWSTRING

BRASS 1

STRINGS

62

DRUMS

JAZZ GTR

MELODY

ACOU BASS

SLOWSTRING

STRINGS

65

DRUMS

JAZZ GTR

MELODY

ACOU BASS

SLOWSTRING

STRINGS

A.PIANO 1

68

71

74

ALTO SAX

TROMBONE

TROMBONE

DRUMS

JAZZ GTR

MELODY

ACOU BASS

SLOWSTRING

77

FLUTE

ALTO SAX

TRUMPET

TROMBONE

TROMBONE

DRUMS

MELODY

ACOU BASS

80

FLUTE  
ALTO SAX  
TRUMPET  
TROMBONE  
TROMBONE  
DRUMS  
MELODY  
ACOU BASS

83

FLUTE  
ALTO SAX  
TRUMPET  
TROMBONE  
TROMBONE  
DRUMS  
MELODY  
ACOU BASS

85

FLUTE

ALTO SAX

TRUMPET

TROMBONE

TROMBONE

DRUMS

MELODY

ACOU BASS

87

FLUTE

ALTO SAX

TRUMPET

TROMBONE

TROMBONE

DRUMS

MELODY

ACOU BASS

90

ALTO SAX

BARITONSAX

TROMBONE

DRUMS

MELODY

ACOU BASS

BRASS 1

92

ALTO SAX

TRUMPET

TROMBONE

DRUMS

ACOU BASS

BRASS 1

94

ALTO SAX

TRUMPET

TROMBONE

DRUMS

ACOU BASS

BRASS 1

96

ALTO SAX

TRUMPET

TROMBONE

DRUMS

ACOU BASS

BRASS 1

98

100

102

104

106

ALTO SAX

BARITONSAX

TRUMPET

DRUMS

ACOU BASS

SLOWSTRING

A.PIANO 1

108

FR.HORN

DRUMS

JAZZ GTR

MELODY

ACOU BASS

SLOWSTRING

A.PIANO 1

112

FR.HORN

DRUMS

JAZZ GTR

MELODY

ACOU BASS

SLOWSTRING

A.PIANO 1

115

FLUTE

ALTO SAX

FR.HORN

TRUMPET

DRUMS

JAZZ GTR

MELODY

ACOU BASS

SLOWSTRING

A.PIANO 1

118

FLUTE

ALTO SAX

TRUMPET

DRUMS

MELODY

ACOU BASS

121

ALTO SAX

TRUMPET

TROMBONE

DRUMS

MELODY

ACOU BASS

BRASS 1

124

ALTO SAX

BARITONSAX

TRUMPET

TROMBONE

DRUMS

MELODY

ACOU BASS

BRASS 1

126

129

132

DRUMS

JAZZ GTR

MELODY

ACOU BASS

SLOWSTRING

STRINGS

A.PIANO 1

135

DRUMS

JAZZ GTR

MELODY

ACOU BASS

SLOWSTRING

STRINGS

A.PIANO 1

138

ALTO SAX

DRUMS

JAZZ GTR

MELODY

ACOU BASS

SLOWSTRING

A.PIANO 1

141

ALTO SAX

BARITONSAX

TROMBONE

DRUMS

JAZZ GTR

MELODY

ACOU BASS

SLOWSTRING

143

145

147

ALTO SAX

BARITONSAX

TROMBONE

DRUMS

MELODY

ACOU BASS

150

ALTO SAX

BARITONSAX

TROMBONE

DRUMS

MELODY

ACOU BASS

152

154

156

ALTO SAX

BARITONSAX

TRUMPET

TROMBONE

DRUMS

ACOU BASS

BRASS 1

158

ALTO SAX

BARITONSAX

TROMBONE

DRUMS

MELODY

ACOU BASS

BRASS 1

161

164

166

ALTO SAX

BARITONSAX

TROMBONE

DRUMS

MELODY

ACOU BASS

BRASS 1

168

ALTO SAX

BARITONSAX

TROMBONE

DRUMS

MELODY

ACOU BASS

BRASS 1

170

ALTO SAX

BARITONSAX

TROMBONE

DRUMS

MELODY

ACOU BASS

BRASS 1

172

FLUTE

ALTO SAX

BARITONSAX

TRUMPET

TROMBONE

DRUMS

ACOU BASS

BRASS 1

Frank & Orchestra Sinatra - Luck Be A Lady

FLUTE

Frank & Orchestra Sinatra - Luck Be A Lady

ALTO SAX

Measure 6:  $\text{♩} = 43,000271$  **6**

Measure 15:  $\text{♩} = 17,00000003616$   $\text{♩} = 160,000000$

Measure 19

Measure 23

Measure 28

Measure 32: **2**

Measure 38: **2**

Measure 44: **3** **2**

Measure 49: **3** **6**

Measure 58: **14**

74

78

84

90

93

96

98

100

102

105

107

8

119

123

126

142

145

148

151

ALTO SAX

155

158

162

165

168

171

BARITONSAX

Frank & Orchestra Sinatra - Luck Be A Lady

161

165

169

172

FR.HORN

Frank & Orchestra Sinatra - Luck Be A Lady

♩ = 43,000271

6

♩ = 49,000523

13

♩ = 65,000856   ♩ = 54,000255   ♩ = 42,000581   ♩ = 47,000830   ♩ = 163,003610

17

♩ = 160,000000

21

15

39

66

108

113

60

Frank & Orchestra Sinatra - Luck Be A Lady

TRUMPET

♩ = 43,000271

4

9

♩ = 49,000000

17

♩ = 160,000000

21

3

27

3 6

38

42

14

59

18

80

85

3

TRUMPET

92

95

98

101

104

106

115

120

125

157

TRUMPET

3

172

# TROMBONE Frank & Orchestra Sinatra - Luck Be A Lady

TROMBONE

163

166

169

172

TROMBONE

Frank & Orchestra Sinatra - Luck Be A Lady

♩ = 43,000271    ♩ = 49,000533    ♩ = 53,000700

6    2

15    ♩ = 47,000066    ♩ = 160,000000    36

54    20

77

81

86    54

143

146

150

153    21

# Frank & Orchestra Sinatra - Luck Be A Lady

## DRUMS

V.S.

DRUMS

57

61

66

71

76

80

84

88

92

96

DRUMS

100

104

110

116

121

125

129

134

139

144

V.S.

148

152

156

160

165

169

172

Measure numbers: 6, 15, 25, 44, 48, 53, 61, 66, 71, 74

108

113

127

132

137

140

Frank & Orchestra Sinatra - Luck Be A Lady

MELODY

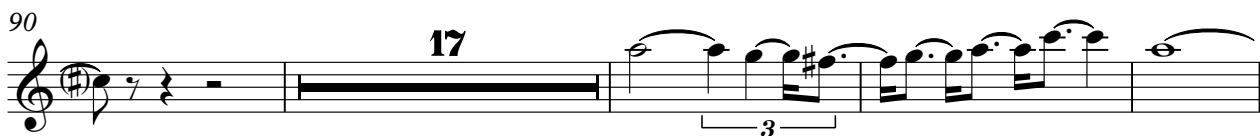
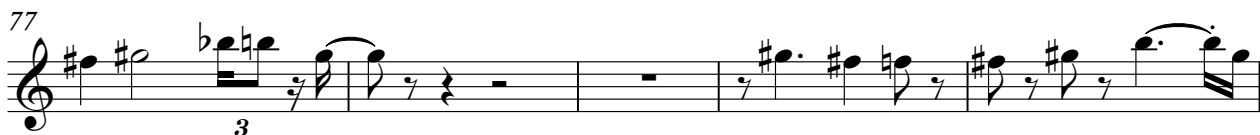

MELODY

111

116

120

126

131

136

141

147

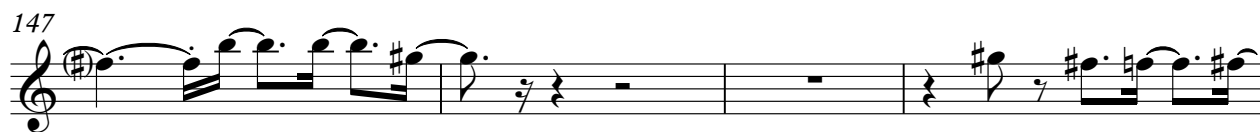

151

153

4

MELODY

158

2

3

165

4

Frank & Orchestra Sinatra - Luck Be A Lady

ACOU BASS

♩ = 43,000271  ♩ = 49,000596  ♩ = 53,000620  ♩ = 58,000653 

6 2

15 ♩ = 47,000610  ♩ = 160,000000 

21

26

31

36

41

47

52

58

V.S.

63

67

72

77

82

87

92

97

103

109

116

121

126

131

136

141

146

151

156

161

V.S.

4

ACOU BASS

166

171

SLOWSTRING

Frank & Orchestra Sinatra - Luck Be A Lady

♩ = 43,000271

5

9

13

17

43

64

71

107

114

9

2

31

♩ = 45,0001902078

♩ = 49,000393

♩ = 55,00045000258

♩ = 44,00020611

♩ = 65,0005885010004266

♩ = 54,000053

♩ = 2,0000200156

♩ = 47,00030001003616

♩ = 40,000000

2

SLOWSTRING

126

132

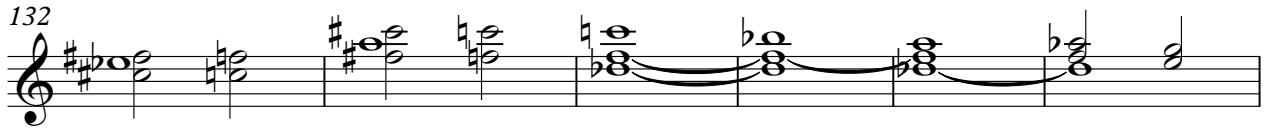

138

Frank & Orchestra Sinatra - Luck Be A Lady

BRASS 1

4  
8  
16  
20  
24  
41  
58  
91  
94  
97

4  
3  
3  
14  
14  
30

♩ = 43,000271  
♩ = 52,000278  
♩ = 49,000138  
♩ = 163,003616  
♩ = 160,000000

2

BRASS 1

Frank & Orchestra Sinatra - Luck Be A Lady

STRINGS

♩ = 43,000271

2

6

11

17

43

65

72

131

136

38

# Frank & Orchestra Sinatra - Luck Be A Lady

## A.PIANO 1

♩ = 43,000271    ♩ = 49,000533    ♩ = 48,000533

6    2

15    ♩ = 160,000000    50

69

72    33

109

116    17

136

138    36

3