

# Frank & Orchestra Sinatra - My Funny Valentine 2

♩ = 80,000000

Drum

Melody

Bass

Keyboard

Trumpet

Strings

♩ = 80,000000

2

5

Drum

Melody

Bass

Keyboard

7

Drum

Melody

Bass

Keyboard

8

Drum

Melody

Bass

Keyboard

10

Drum

Melody

Bass

Keyboard

Trumpet

Strings

14 5

Drum

Melody

Bass

Keyboard

Trumpet

Strings

18 7

Drum

Melody

Bass

Keyboard

Trumpet

Strings

20

Drum

Melody

Bass

Keyboard

Trumpet

Strings

22

Drum

Melody

Bass

Keyboard

Trumpet

Strings

6

3

3

9

3

3

3

3

24

Drum

Melody

Bass

Keyboard

Trumpet

Strings

28

Drum

Melody

Bass

Keyboard

Trumpet

Strings

41

Drum

Melody

Bass

Keyboard

Trumpet

Strings

43

Drum

Melody

Bass

Keyboard

Trumpet

Strings

45

Drum

Melody

Bass

Keyboard

Trumpet

Strings

48

Drum

Melody

Bass

Keyboard

Trumpet

Strings

51 25

Drum

Melody

Bass

Keyboard

Trumpet

Strings

55

Drum

Melody

Bass

Keyboard

Trumpet

Strings

Detailed description of the musical score: The score is for a piece in G major (one sharp) and 4/4 time. It consists of six staves. The Drum staff (top) shows a complex rhythmic pattern with accents and a triplet of eighth notes. The Melody staff (second) features a slur over the first two measures and a triplet of eighth notes in the third measure. The Bass staff (third) has a triplet of eighth notes in the third measure. The Keyboard staff (fourth) includes chords and a triplet of eighth notes in the third measure. The Trumpet staff (fifth) has a melodic line of eighth notes starting in the second measure. The Strings staff (bottom) has a sustained note in the first measure and a melodic line of eighth notes in the second measure.

57

Drum

Melody

Bass

Keyboard

Trumpet

Strings

59

Melody

Bass

Keyboard

Strings

61

Melody

Bass

Keyboard

Strings

Frank & Orchestra Sinatra - My Funny Valentine 2

Drum

♩ = 80,000000

1

5

7

9

12

15

17

19

22

25

V.S.

Drum

Frank & Orchestra Sinatra - My Funny Valentine 2

Melody

♩ = 80,000000

2

Melody

47

52

57

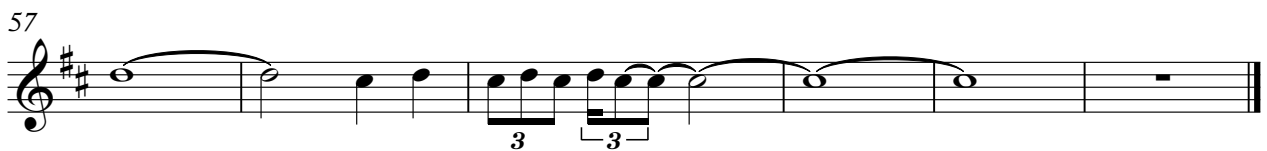

Frank & Orchestra Sinatra - My Funny Valentine 2

Keyboard

♩ = 80,000000

1  
3

6

8

11

14

18

3

3

3

V.S.

2

Keyboard

21

23

26

28

30

33

36

39

41

43

46

48

4

Keyboard

50

53

56

59

2

# Trumpet

57

Frank & Orchestra Sinatra - My Funny Valentine 2

Strings

♩ = 80,000000

9

13

18

22

27

32

37

41

46

50

V.S.

2

Strings

55

59
