

Frank & Orchestra Sinatra - My Shining Hour

♩ = 126,000130

FLUTE

FR.HORN

TRUMPET

TROMBONE

DRUMS

VIBRAPHONE

HARP

MELODY

NYLON GTR

ACOU BASS

♩ = 126,000130

VIOLIN

STRINGS

STRINGS

STRINGS

A.PIANO 1

5

9

$\text{♩} = 120,000000$ $\text{♩} = 116,0001083$ $\text{♩} = 92,0005400$ $\text{♩} = 126,000130$

14

FLUTE

FR.HORN

TRUMPET

TROMBONE

VIBRAPHONE

HARP

MELODY

VIOLIN

STRINGS

STRINGS

STRINGS

20 $\text{♩} = 112,00189,0089,000010206 \text{♩} = 88,001053$

FLUTE

FR.HORN

TRUMPET

TROMBONE

DRUMS

MELODY

ACOU BASS

VIOLIN

STRINGS

STRINGS

STRINGS

A.PIANO 1

$\text{♩} = 112,00189,0089,000010206 \text{♩} = 88,001053$

26

DRUMS

VIBRAPHONE

MELODY

NYLON GTR

ACOU BASS

STRINGS

STRINGS

A.PIANO 1

31

FLUTE

FR.HORN

TROMBONE

DRUMS

MELODY

NYLON GTR

ACOU BASS

VIOLIN

STRINGS

STRINGS

STRINGS

A.PIANO 1

36

FLUTE

FR.HORN

TROMBONE

DRUMS

MELODY

NYLON GTR

ACOU BASS

STRINGS

STRINGS

STRINGS

41

FR.HORN

TRUMPET

TROMBONE

DRUMS

MELODY

ACOU BASS

STRINGS

STRINGS

46

FR. HORN

TRUMPET

TROMBONE

DRUMS

MELODY

NYLON GTR

ACOU BASS

STRINGS

STRINGS

A.PIANO 1

51

DRUMS

HARP

MELODY

NYLON GTR

ACOU BASS

VIOLIN

STRINGS

STRINGS

A.PIANO 1

56

FLUTE

FR.HORN

TRUMPET

DRUMS

ACOU BASS

VIOLIN

STRINGS

STRINGS

STRINGS

63

FLUTE

FR.HORN

DRUMS

ACOU BASS

STRINGS

STRINGS

STRINGS

68

FLUTE

FR.HORN

TRUMPET

TROMBONE

MELODY

STRINGS

STRINGS

STRINGS

73

FLUTE

FR.HORN

TROMBONE

MELODY

STRINGS

STRINGS

STRINGS

TRUMPET

Frank & Orchestra Sinatra - My Shining Hour

♩ = 126,000130 ♩ = 120,000106,0008,091,088549 ♩ = 126,000130

13

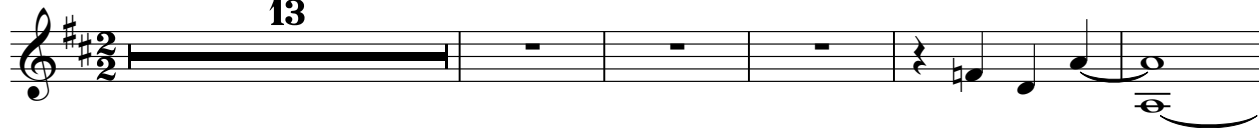

19 ♩ = 112,000893 ♩ = 109,000006

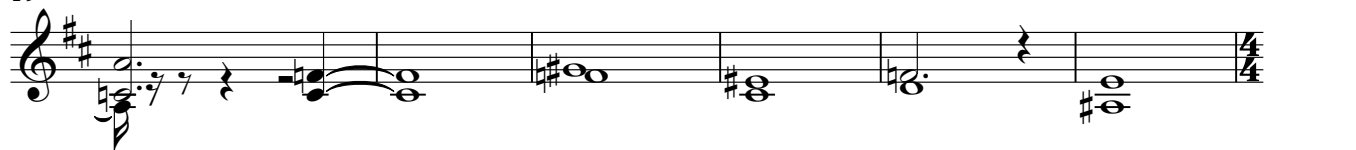

25 ♩ = 88,001053

16

46 **8**

59 **8**

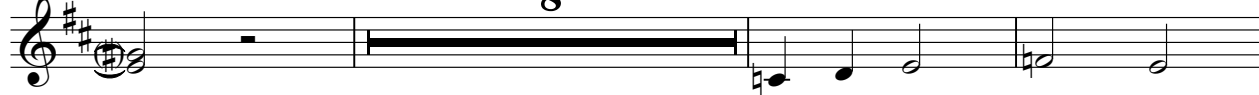

70 **6**

TROMBONE

Frank & Orchestra Sinatra - My Shining Hour

♩ = 126,000130 ♩ = 126,000130

13

20

♩ = 112,00688,000001053

7

33

39

45

19

68

72

2 8 2

Frank & Orchestra Sinatra - My Shining Hour

DRUMS

$\text{♩} = 126,000130$ $\text{♩} = 126,000130$ $\text{♩} = 126,000130$ $\text{♩} = 126,000130$

13 **4** $\frac{3}{4}$

23 $\text{♩} = 112,000090000800$

29

34

39

44 **4**

52 **5**

61

64 **13**

Frank & Orchestra Sinatra - My Shining Hour

MELODY

♩ = 126,000/130

5

10

♩ = 120,000/108

17

♩ = 126,000/130

♩ = 112,000/108

♩ = 88,000/103

5

28

34

39

45

51

56

12

71

4

NYLON GTR

Frank & Orchestra Sinatra - My Shining Hour

♩ = 126,000130 ♩ = 126,000083921089510241000130 ♩ = 112,00889900001206

13 6

25 ♩ = 88,001053

4

33

39

9

51

25

Frank & Orchestra Sinatra - My Shining Hour

STRINGS

♩ = 126,000130

6 $\frac{4}{4}$ ♩ = 120,0000

15 ♩ = 116,0003 108,0010 98,0005 49,0000 12 30

21 ♩ = 112,0010 108,0000 100,0000 12 06 ♩ = 88,001053

27

33 3

40 3 3 3

44

48

51

2

STRINGS

55

72

5

56

62

67

71

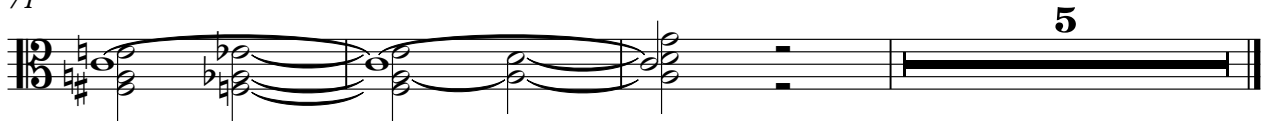

Frank & Orchestra Sinatra - My Shining Hour

A.PIANO 1

♩ = 126,000130 ♩ = 126,000130 ♩ = 126,000130

13 **6**

25 ♩ = 88,001053

31 **17**

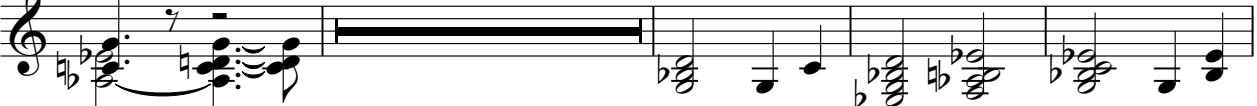

52 **24**

