

Frank & Orchestra Sinatra - My Way 1

♩ = 77,000076

- FLUTE**: Treble clef, 4/4 time, rests.
- TENOR SAX**: Treble clef, 4/4 time, rests.
- FR. HORN**: Treble clef, 4/4 time, rests.
- TROMBONE**: Bass clef, 4/4 time, rests.
- TROMBONE**: Bass clef, 4/4 time, rests.
- DRUMS**: Drum set notation, 4/4 time, starting with a pattern of eighth notes and rests in the third measure.
- GLOCKENSPL**: Treble clef, 4/4 time, rests.
- HARP**: Treble clef, 4/4 time, playing a melodic line with slurs and accents.
- NYLON GTR**: Treble clef, 4/4 time, playing a rhythmic accompaniment with chords.
- FINGERDBAS**: Bass clef, 4/4 time, playing a simple bass line.
- MELODY**: Bass clef, 4/4 time, rests.

4

DRUMS

HARP

NYLON GTR

FINGERDBAS

MELODY

HARPSICHRD

6

DRUMS

HARP

NYLON GTR

FINGERDBAS

MELODY

HARPSICHRD

7

DRUMS

HARP

NYLON GTR

FINGERDBAS

MELODY

HARPSICHRD

8

DRUMS

HARP

NYLON GTR

FINGERDBAS

MELODY

HARPSICHRD

3

10

DRUMS

HARP

NYLON GTR

FINGERDBAS

MELODY

HARPSICHRD

12

DRUMS

HARP

NYLON GTR

FINGERDBAS

MELODY

HARPSICHRD

14

DRUMS

HARP

NYLON GTR

FINGERDBAS

MELODY

HARPSICHRD

15

DRUMS

HARP

NYLON GTR

FINGERDBAS

MELODY

HARPSICHRD

17

DRUMS

HARP

NYLON GTR

FINGERDBAS

MELODY

HARPSICHRD

18

DRUMS

HARP

NYLON GTR

FINGERDBAS

MELODY

HARPSICHRD

19

DRUMS

HARP

NYLON GTR

FINGERDBAS

MELODY

HARPSICHRD

20

DRUMS

HARP

NYLON GTR

FINGERDBAS

MELODY

HARPSICHRD

21

DRUMS

HARP

NYLON GTR

FINGERDBAS

MELODY

HARPSICHRD

SLOWSTRING

SLOWSTRING

STRINGS

23

DRUMS

NYLON GTR

FINGERDBAS

MELODY

HARPSICHRD

SLOWSTRING

SLOWSTRING

STRINGS

25

DRUMS

NYLON GTR

FINGERDBAS

MELODY

HARPSICHRD

SLOWSTRING

SLOWSTRING

STRINGS

27

DRUMS

NYLON GTR

FINGERDBAS

MELODY

HARPSICHRD

SLOWSTRING

SLOWSTRING

STRINGS

28

FLUTE

TENOR SAX

TROMBONE

DRUMS

HARP

NYLON GTR

FINGERDBAS

MELODY

HARPSICHRD

SLOWSTRING

SLOWSTRING

STRINGS

30

FLUTE

TENOR SAX

TROMBONE

DRUMS

NYLON GTR

FINGERDBAS

MELODY

HARPSICHRD

SLOWSTRING

SLOWSTRING

STRINGS

32

FLUTE

TENOR SAX

FR.HORN

TROMBONE

DRUMS

NYLON GTR

FINGERDBAS

MELODY

HARPSICHRD

SLOWSTRING

SLOWSTRING

STRINGS

34

36

FLUTE

FR.HORN

TROMBONE

TROMBONE

DRUMS

HARP

NYLON GTR

FINGERDBAS

MELODY

HARPSICHRD

SLOWSTRING

SLOWSTRING

BRASS 1

37

FLUTE

TENOR SAX

TROMBONE

TROMBONE

DRUMS

HARP

NYLON GTR

FINGERDBAS

MELODY

SLOWSTRING

SLOWSTRING

STRINGS

38

FLUTE

TENOR SAX

TROMBONE

TROMBONE

DRUMS

NYLON GTR

FINGERDBAS

MELODY

SLOWSTRING

SLOWSTRING

STRINGS

39

FLUTE

TENOR SAX

TROMBONE

TROMBONE

DRUMS

NYLON GTR

FINGERDBAS

MELODY

SLOWSTRING

SLOWSTRING

STRINGS

40

FLUTE

TENOR SAX

TROMBONE

TROMBONE

DRUMS

HARP

NYLON GTR

FINGERDBAS

MELODY

SLOWSTRING

SLOWSTRING

BRASS 1

STRINGS

41

FLUTE

TROMBONE

DRUMS

HARP

NYLON GTR

FINGERDBAS

MELODY

SLOWSTRING

SLOWSTRING

BRASS 1

STRINGS

42

FLUTE

TROMBONE

DRUMS

NYLON GTR

FINGERDBAS

MELODY

SLOWSTRING

BRASS 1

STRINGS

43

FLUTE

TROMBONE

DRUMS

NYLON GTR

FINGERDBAS

MELODY

SLOWSTRING

BRASS 1

STRINGS

44

FLUTE

TROMBONE

DRUMS

HARP

NYLON GTR

FINGERDBAS

MELODY

SLOWSTRING

BRASS 1

STRINGS

45

FLUTE

TROMBONE

DRUMS

HARP

NYLON GTR

FINGERDBAS

MELODY

SLOWSTRING

BRASS 1

STRINGS

46

FLUTE

TROMBONE

DRUMS

NYLON GTR

FINGERDBAS

MELODY

SLOWSTRING

BRASS 1

STRINGS

47

FLUTE

TROMBONE

TROMBONE

DRUMS

NYLON GTR

FINGERDBAS

MELODY

SLOWSTRING

BRASS 1

STRINGS

48

FLUTE

FR.HORN

TROMBONE

DRUMS

GLOCKENSPL

NYLON GTR

FINGERDBAS

MELODY

HARPSICHRD

SLOWSTRING

SLOWSTRING

BRASS 1

STRINGS

50

FLUTE

FR.HORN

DRUMS

GLOCKENSPL

NYLON GTR

FINGERDBAS

MELODY

3

HARPSICHRD

SLOWSTRING

SLOWSTRING

52

FLUTE

FR.HORN

DRUMS

GLOCKENSPL

NYLON GTR

FINGERDBAS

MELODY

HARPSICHRD

SLOWSTRING

SLOWSTRING

54

FLUTE

FR.HORN

DRUMS

GLOCKENSPL

NYLON GTR

FINGERDBAS

MELODY

HARPSICHRD

SLOWSTRING

SLOWSTRING

56

FLUTE

FR.HORN

TROMBONE

TROMBONE

DRUMS

GLOCKENSPL

HARP

NYLON GTR

FINGERDBAS

MELODY

HARPSICHRD

SLOWSTRING

SLOWSTRING

3

3

3

6

3

58

FLUTE

FR.HORN

TROMBONE

TROMBONE

DRUMS

GLOCKENSPL

NYLON GTR

FINGERDBAS

MELODY

HARPSICHRD

SLOWSTRING

SLOWSTRING

59

FLUTE

FR.HORN

TROMBONE

TROMBONE

DRUMS

GLOCKENSPL

NYLON GTR

FINGERDBAS

MELODY

HARPSICHRD

SLOWSTRING

SLOWSTRING

61

FLUTE

FR.HORN

TROMBONE

TROMBONE

DRUMS

GLOCKENSPL

NYLON GTR

FINGERDBAS

MELODY

HARPSICHRD

SLOWSTRING

SLOWSTRING

63

FR.HORN

TROMBONE

TROMBONE

DRUMS

GLOCKENSPL

NYLON GTR

FINGERDBAS

MELODY

HARPSICHRD

SLOWSTRING

SLOWSTRING

64

TENOR SAX

FR.HORN

TROMBONE

TROMBONE

DRUMS

GLOCKENSPL

HARP

NYLON GTR

FINGERDBAS

MELODY

HARPSICHRD

SLOWSTRING

SLOWSTRING

BRASS 1

STRINGS

65

FLUTE

TENOR SAX

FR.HORN

TROMBONE

TROMBONE

DRUMS

HARP

NYLON GTR

FINGERDBAS

MELODY

SLOWSTRING

SLOWSTRING

BRASS 1

STRINGS

66

FLUTE

TENOR SAX

FR.HORN

TROMBONE

TROMBONE

DRUMS

NYLON GTR

FINGERDBAS

MELODY

SLOWSTRING

SLOWSTRING

BRASS 1

STRINGS

67

FLUTE

TENOR SAX

FR.HORN

TROMBONE

TROMBONE

DRUMS

NYLON GTR

FINGERDBAS

MELODY

SLOWSTRING

SLOWSTRING

BRASS 1

STRINGS

68

FLUTE

TENOR SAX

FR.HORN

TROMBONE

TROMBONE

DRUMS

HARP

NYLON GTR

FINGERDBAS

MELODY

SLOWSTRING

BRASS 1

STRINGS

69

FLUTE

FR.HORN

TROMBONE

TROMBONE

DRUMS

HARP

NYLON GTR

FINGERDBAS

MELODY

SLOWSTRING

BRASS 1

STRINGS

70

FLUTE

FR.HORN

TROMBONE

TROMBONE

DRUMS

NYLON GTR

FINGERDBAS

MELODY

SLOWSTRING

BRASS 1

STRINGS

71

FLUTE

FR.HORN

TROMBONE

TROMBONE

DRUMS

NYLON GTR

FINGERDBAS

MELODY

SLOWSTRING

BRASS 1

STRINGS

Detailed description of the musical score: The score is for page 44, starting at measure 71. It features ten staves. The Flute part (treble clef) has a melodic line with a quarter note, a half note, and a quarter note. The French Horn part (treble clef) has a melodic line with a quarter note, a half note, and a quarter note, with a triplet of eighth notes. The Trombone part (bass clef) has a rhythmic pattern with a quarter note, a half note, and a quarter note, with a triplet of eighth notes. The second Trombone part (bass clef) has a rhythmic pattern with a quarter note, a half note, and a quarter note, with a triplet of eighth notes. The Drums part (drum clef) has a complex rhythmic pattern with accents. The Nylon Guitar part (treble clef) has a melodic line with a quarter note, a half note, and a quarter note, with a triplet of eighth notes. The Finger Bass part (bass clef) has a melodic line with a quarter note, a half note, and a quarter note. The Melody part (bass clef) has a melodic line with a quarter note, a half note, and a quarter note. The Slow String part (treble clef) has a melodic line with a quarter note, a half note, and a quarter note. The Brass 1 part (treble clef) has a melodic line with a quarter note, a half note, and a quarter note, with a triplet of eighth notes. The Strings part (bass clef) has a melodic line with a quarter note, a half note, and a quarter note, with a triplet of eighth notes.

72

FLUTE

FR.HORN

TROMBONE

TROMBONE

DRUMS

GLOCKENSPL

HARP

NYLON GTR

FINGERDBAS

MELODY

SLOWSTRING

BRASS 1

STRINGS

73 ♩ = 74,000076 ♩ = 72,000290 ♩ = 69,000412

FLUTE

FR. HORN

TROMBONE

TROMBONE

DRUMS

HARP

NYLON GTR

FINGERDBAS

MELODY

3

♩ = 74,000076 ♩ = 72,000290 ♩ = 69,000412

SLOWSTRING

BRASS 1

STRINGS

74 ♩ = 64,000000

FLUTE

FR.HORN

TROMBONE

TROMBONE

DRUMS

GLOCKENSPL

HARP

NYLON GTR

FINGERDBAS

MELODY

♩ = 64,000000

SLOWSTRING

BRASS 1

STRINGS

♩ = 80,000000

75

FLUTE

FR.HORN

TROMBONE

TROMBONE

DRUMS

GLOCKENSPL

HARP

FINGERDBAS

MELODY

♩ = 80,000000

BRASS 1

STRINGS

76

FLUTE

FR.HORN

TROMBONE

TROMBONE

DRUMS

GLOCKENSPL

HARP

FINGERDBAS

MELODY

SLOWSTRING

BRASS 1

STRINGS

77 $\text{♩} = 87,001411$ $\text{♩} = 89,001755$

FLUTE

FR.HORN

TROMBONE

TROMBONE

DRUMS

GLOCKENSPL

FINGERDBAS

$\text{♩} = 87,001411$ $\text{♩} = 89,001755$

SLOWSTRING

BRASS 1

STRINGS

79

FLUTE

FR.HORN

TROMBONE

TROMBONE

DRUMS

GLOCKENSPL

HARP

FINGERDBAS

♩ = 85,000 0812495 83,000183 ♯ = 82,0006020

SLOWSTRING

SLOWSTRING

BRASS 1

STRINGS

81 ♩ = 77,000076 ♩ = 75,000000 ♩ = 60,000000 ♩ = 75,000000

TROMBONE

MELODY

SLOWSTRING

SLOWSTRING

STRINGS

84 ♩ = 72,000290 ♩ = 70,000000 ♩ = 64,000000

HARP

MELODY

SLOWSTRING

86

FLUTE

FR.HORN

TROMBONE

HARP

SLOWSTRING

SLOWSTRING

FLUTE

Frank & Orchestra Sinatra - My Way 1

♩ = 77,000076

28

34

41

49

54

60

68

74

80

88

3

TENOR SAX

Frank & Orchestra Sinatra - My Way 1

♩ = 77,000076

28

33

4

23

64

♩ = 74,000000

4

74

♩ = 64,000000 ♩ = 80,000000 ♩ = 87,000000 ♩ = 189,000000 ♩ = 255,000000 ♩ = 311,000000 ♩ = 367,000000 ♩ = 423,000000 ♩ = 479,000000 ♩ = 535,000000 ♩ = 591,000000 ♩ = 647,000000 ♩ = 703,000000 ♩ = 759,000000 ♩ = 815,000000 ♩ = 871,000000 ♩ = 927,000000 ♩ = 983,000000 ♩ = 1039,000000 ♩ = 1095,000000 ♩ = 1151,000000 ♩ = 1207,000000 ♩ = 1263,000000 ♩ = 1319,000000 ♩ = 1375,000000 ♩ = 1431,000000 ♩ = 1487,000000 ♩ = 1543,000000 ♩ = 1599,000000 ♩ = 1655,000000 ♩ = 1711,000000 ♩ = 1767,000000 ♩ = 1823,000000 ♩ = 1879,000000 ♩ = 1935,000000 ♩ = 1991,000000 ♩ = 2047,000000 ♩ = 2103,000000 ♩ = 2159,000000 ♩ = 2215,000000 ♩ = 2271,000000 ♩ = 2327,000000 ♩ = 2383,000000 ♩ = 2439,000000 ♩ = 2495,000000 ♩ = 2551,000000 ♩ = 2607,000000 ♩ = 2663,000000 ♩ = 2719,000000 ♩ = 2775,000000 ♩ = 2831,000000 ♩ = 2887,000000 ♩ = 2943,000000 ♩ = 2999,000000 ♩ = 3055,000000 ♩ = 3111,000000 ♩ = 3167,000000 ♩ = 3223,000000 ♩ = 3279,000000 ♩ = 3335,000000 ♩ = 3391,000000 ♩ = 3447,000000 ♩ = 3503,000000 ♩ = 3559,000000 ♩ = 3615,000000 ♩ = 3671,000000 ♩ = 3727,000000 ♩ = 3783,000000 ♩ = 3839,000000 ♩ = 3895,000000 ♩ = 3951,000000 ♩ = 4007,000000 ♩ = 4063,000000 ♩ = 4119,000000 ♩ = 4175,000000 ♩ = 4231,000000 ♩ = 4287,000000 ♩ = 4343,000000 ♩ = 4399,000000 ♩ = 4455,000000 ♩ = 4511,000000 ♩ = 4567,000000 ♩ = 4623,000000 ♩ = 4679,000000 ♩ = 4735,000000 ♩ = 4791,000000 ♩ = 4847,000000 ♩ = 4903,000000 ♩ = 4959,000000 ♩ = 5015,000000 ♩ = 5071,000000 ♩ = 5127,000000 ♩ = 5183,000000 ♩ = 5239,000000 ♩ = 5295,000000 ♩ = 5351,000000 ♩ = 5407,000000 ♩ = 5463,000000 ♩ = 5519,000000 ♩ = 5575,000000 ♩ = 5631,000000 ♩ = 5687,000000 ♩ = 5743,000000 ♩ = 5799,000000 ♩ = 5855,000000 ♩ = 5911,000000 ♩ = 5967,000000 ♩ = 6023,000000 ♩ = 6079,000000 ♩ = 6135,000000 ♩ = 6191,000000 ♩ = 6247,000000 ♩ = 6303,000000 ♩ = 6359,000000 ♩ = 6415,000000 ♩ = 6471,000000 ♩ = 6527,000000 ♩ = 6583,000000 ♩ = 6639,000000 ♩ = 6695,000000 ♩ = 6751,000000 ♩ = 6807,000000 ♩ = 6863,000000 ♩ = 6919,000000 ♩ = 6975,000000 ♩ = 7031,000000 ♩ = 7087,000000 ♩ = 7143,000000 ♩ = 7199,000000 ♩ = 7255,000000 ♩ = 7311,000000 ♩ = 7367,000000 ♩ = 7423,000000 ♩ = 7479,000000 ♩ = 7535,000000 ♩ = 7591,000000 ♩ = 7647,000000 ♩ = 7703,000000 ♩ = 7759,000000 ♩ = 7815,000000 ♩ = 7871,000000 ♩ = 7927,000000 ♩ = 7983,000000 ♩ = 8039,000000 ♩ = 8095,000000 ♩ = 8151,000000 ♩ = 8207,000000 ♩ = 8263,000000 ♩ = 8319,000000 ♩ = 8375,000000 ♩ = 8431,000000 ♩ = 8487,000000 ♩ = 8543,000000 ♩ = 8599,000000 ♩ = 8655,000000 ♩ = 8711,000000 ♩ = 8767,000000 ♩ = 8823,000000 ♩ = 8879,000000 ♩ = 8935,000000 ♩ = 8991,000000 ♩ = 9047,000000 ♩ = 9103,000000 ♩ = 9159,000000 ♩ = 9215,000000 ♩ = 9271,000000 ♩ = 9327,000000 ♩ = 9383,000000 ♩ = 9439,000000 ♩ = 9495,000000 ♩ = 9551,000000 ♩ = 9607,000000 ♩ = 9663,000000 ♩ = 9719,000000 ♩ = 9775,000000 ♩ = 9831,000000 ♩ = 9887,000000 ♩ = 9943,000000 ♩ = 10000,000000

2

2

82

♩ = 75,000000 ♩ = 80,000000 ♩ = 85,000000 ♩ = 90,000000 ♩ = 95,000000 ♩ = 100,000000 ♩ = 105,000000 ♩ = 110,000000 ♩ = 115,000000 ♩ = 120,000000 ♩ = 125,000000 ♩ = 130,000000 ♩ = 135,000000 ♩ = 140,000000 ♩ = 145,000000 ♩ = 150,000000 ♩ = 155,000000 ♩ = 160,000000 ♩ = 165,000000 ♩ = 170,000000 ♩ = 175,000000 ♩ = 180,000000 ♩ = 185,000000 ♩ = 190,000000 ♩ = 195,000000 ♩ = 200,000000 ♩ = 205,000000 ♩ = 210,000000 ♩ = 215,000000 ♩ = 220,000000 ♩ = 225,000000 ♩ = 230,000000 ♩ = 235,000000 ♩ = 240,000000 ♩ = 245,000000 ♩ = 250,000000 ♩ = 255,000000 ♩ = 260,000000 ♩ = 265,000000 ♩ = 270,000000 ♩ = 275,000000 ♩ = 280,000000 ♩ = 285,000000 ♩ = 290,000000 ♩ = 295,000000 ♩ = 300,000000 ♩ = 305,000000 ♩ = 310,000000 ♩ = 315,000000 ♩ = 320,000000 ♩ = 325,000000 ♩ = 330,000000 ♩ = 335,000000 ♩ = 340,000000 ♩ = 345,000000 ♩ = 350,000000 ♩ = 355,000000 ♩ = 360,000000 ♩ = 365,000000 ♩ = 370,000000 ♩ = 375,000000 ♩ = 380,000000 ♩ = 385,000000 ♩ = 390,000000 ♩ = 395,000000 ♩ = 400,000000 ♩ = 405,000000 ♩ = 410,000000 ♩ = 415,000000 ♩ = 420,000000 ♩ = 425,000000 ♩ = 430,000000 ♩ = 435,000000 ♩ = 440,000000 ♩ = 445,000000 ♩ = 450,000000 ♩ = 455,000000 ♩ = 460,000000 ♩ = 465,000000 ♩ = 470,000000 ♩ = 475,000000 ♩ = 480,000000 ♩ = 485,000000 ♩ = 490,000000 ♩ = 495,000000 ♩ = 500,000000 ♩ = 505,000000 ♩ = 510,000000 ♩ = 515,000000 ♩ = 520,000000 ♩ = 525,000000 ♩ = 530,000000 ♩ = 535,000000 ♩ = 540,000000 ♩ = 545,000000 ♩ = 550,000000 ♩ = 555,000000 ♩ = 560,000000 ♩ = 565,000000 ♩ = 570,000000 ♩ = 575,000000 ♩ = 580,000000 ♩ = 585,000000 ♩ = 590,000000 ♩ = 595,000000 ♩ = 600,000000 ♩ = 605,000000 ♩ = 610,000000 ♩ = 615,000000 ♩ = 620,000000 ♩ = 625,000000 ♩ = 630,000000 ♩ = 635,000000 ♩ = 640,000000 ♩ = 645,000000 ♩ = 650,000000 ♩ = 655,000000 ♩ = 660,000000 ♩ = 665,000000 ♩ = 670,000000 ♩ = 675,000000 ♩ = 680,000000 ♩ = 685,000000 ♩ = 690,000000 ♩ = 695,000000 ♩ = 700,000000 ♩ = 705,000000 ♩ = 710,000000 ♩ = 715,000000 ♩ = 720,000000 ♩ = 725,000000 ♩ = 730,000000 ♩ = 735,000000 ♩ = 740,000000 ♩ = 745,000000 ♩ = 750,000000 ♩ = 755,000000 ♩ = 760,000000 ♩ = 765,000000 ♩ = 770,000000 ♩ = 775,000000 ♩ = 780,000000 ♩ = 785,000000 ♩ = 790,000000 ♩ = 795,000000 ♩ = 800,000000 ♩ = 805,000000 ♩ = 810,000000 ♩ = 815,000000 ♩ = 820,000000 ♩ = 825,000000 ♩ = 830,000000 ♩ = 835,000000 ♩ = 840,000000 ♩ = 845,000000 ♩ = 850,000000 ♩ = 855,000000 ♩ = 860,000000 ♩ = 865,000000 ♩ = 870,000000 ♩ = 875,000000 ♩ = 880,000000 ♩ = 885,000000 ♩ = 890,000000 ♩ = 895,000000 ♩ = 900,000000 ♩ = 905,000000 ♩ = 910,000000 ♩ = 915,000000 ♩ = 920,000000 ♩ = 925,000000 ♩ = 930,000000 ♩ = 935,000000 ♩ = 940,000000 ♩ = 945,000000 ♩ = 950,000000 ♩ = 955,000000 ♩ = 960,000000 ♩ = 965,000000 ♩ = 970,000000 ♩ = 975,000000 ♩ = 980,000000 ♩ = 985,000000 ♩ = 990,000000 ♩ = 995,000000 ♩ = 1000,000000

3

3

FR.HORN

Frank & Orchestra Sinatra - My Way 1

$\text{♩} = 77,000076$
32

37 12

53

59

65

71 $\text{♩} = 74,000076$ $\text{♩} = 75,000000$ $\text{♩} = 80,000000$

76 $\text{♩} = 87,00181,001755$ $\text{♩} = 85,8402824923,800,030020$

81 $\text{♩} = 77,000076$ $\text{♩} = 75,000000$ $\text{♩} = 75,000000$ $\text{♩} = 75,000000$ $\text{♩} = 75,000000$ $\text{♩} = 75,000000$

88 3

Frank & Orchestra Sinatra - My Way 1

TROMBONE

♩ = 77,000076

28 \sharp^{\flat} e b e \sharp^{\flat} e \sharp^{\flat} e \sharp^{\flat} e 2

35

41 6 10

61 8 8 8 3

67 72,000000 12 74,000076

71 64,000000 80,000000

76 87,001411 89,001755 85,002281 495 82,001 83,000183

80 80,000000 77,000076 75,000000 75,000000 72,000000 71,000000

88 3

TROMBONE

Frank & Orchestra Sinatra - My Way 1

$\text{♩} = 77,000076$
35

41

48

63

68

72

$\text{♩} = 74,00007600290,000412 = 64,000000 = 80,000000 \quad \text{♩} = 87,0000841001755$

78

$\text{♩} = 85,840082007810280,00070000076 \quad \text{♩} = 75,00000000075,000000$

84

$\text{♩} = 72,0000902359,00000000$

3

DRUMS

Frank & Orchestra Sinatra - My Way 1

♩ = 77,000076

2

6

10

14

18

22

26

30

34

37

V.S.

DRUMS

39

41

43

45

47

50

54

58

62

65

DRUMS

67

69

71

♪ = 74,000076 ♪ = 72,000290 ♪ = 69,0040000 ♪ = 80,000000 ♪ = 87,00891001755

73

78

88

♩ = 77,000076

48

51

55

59

62

♩ = 74,507269002941

7

74

♩ = 64,000000

6

75

♩ = 80,000000

6

76

77

♩ = 87,001411

♩ = 89,001755

6

78

6

V.S.

2

GLOCKENSPL

79 = 85,08,28,4,45,80,60,200 = 77,000076 = 75,0000000000 = 72,00,02,00,00,200

3

88

3

Frank & Orchestra Sinatra - My Way 1

HARP

♩ = 77,000076

2

5

7

9

11

13

15

17

19

3

3

V.S.

HARP

21

6

6

3

30

6

2

6

2

3

3

40

2

2

3

3

45

10

10

6

3

58

6

6

6

66

2

2

2

3

72

♩ = 74,000076 ♩ = 72,000290 = 69,00041

3

HARP

3

74 ♩ = 64,000000

75 ♩ = 80,000000

76 ♩ = 87,00189,001755

79 ♩ = 85,800000000000000000 ♩ = 77,000076 ♩ = 75,00000000 ♩ = 75,000000

84 ♩ = 72,000290 ♩ = 70,000237 ♩ = 69,00641,000000

86

NYLON GTR

Frank & Orchestra Sinatra - My Way 1

♩ = 77,000076

2

6

10

14

18

22

26

30

34

37

3

3

3

V.S.

40

43

46

49

53

57

61

65

68

71

$\text{♩} = 74,000076 \quad \text{♩} = 72,000290 \quad \text{♩} = 69,00$

NYLON GTR

3

74 ♪ = 64,000000 ♪ = 80,000000 ♪ = 87,000000 ♪ = 89,000000 ♪ = 84,000000 ♪ = 89,000000 ♪ = 77,000076

2 2

82 ♪ = 75,000000 ♪ = 75,000000 ♪ = 72,000000 ♪ = 70,000000 ♪ = 70,000000

3 3

56

62

67

72

♩ = 74,000076 ♯ = 72,000010 00000 ♩ = 80,000000 ♯ = 87,089,0011755

78

♩ = 85,818,00029586020007,000076 ♯ = 75,00000000000 ♯ = 72,70,00029700000

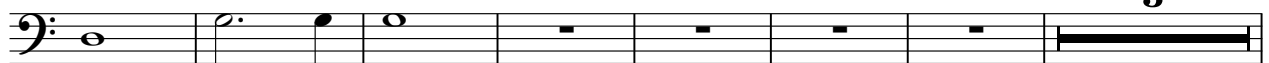

88

3

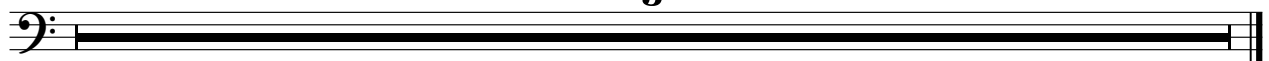

Frank & Orchestra Sinatra - My Way 1

MELODY

♩ = 77,000076
3

8

13

18

23

27

31

36

40

44

3

V.S.

2
49

3

MELODY

54

58

63

68

72

$\bullet = 74,000076$
 $\bullet = 72,000000$
 $\bullet = 80,000000$
 $\bullet = 87,001411$
 $\bullet = 89,001755$

2

3

79

$\bullet = 85,000000$
 $\bullet = 77,000000$
 $\bullet = 75,000000$
 $\bullet = 72,000000$

2

88

3

HARPSICHRD

Frank & Orchestra Sinatra - My Way 1

♩ = 77,000076

2

5

8

11

14

16

18

20

3

V.S.

HARPSICHRD

23

26

29

31

34

36

12

50

53

HARPSICHRD

56

59

62

64

$\text{♩} = 74,0000000000$ $\text{♩} = 80,000000$

$\text{♩} = 87,0000000000$ $\text{♩} = 81,0000000000$ $\text{♩} = 85,0000000000$ $\text{♩} = 86,000000$ $\text{♩} = 77,0000000000$ $\text{♩} = 75,0000000000$ $\text{♩} = 72,0000000000$

88

SLOWSTRING

Frank & Orchestra Sinatra - My Way 1

♩ = 77,000076

20

25

31

37

42

7

55

60

65

5

73 = 74,000076, 000000000000, 80,0000000 ♩ = 87,0014 189,0017 55 85,016,002,002,083,602

2 2

2

SLOWSTRING

80 ♩ = 80,000000

♩ = 77,000076

♩ = 75,000000 ♩ = 60,000000

83 ♩ = 75,000000 ♩ = 72,000000 ♩ = 70,000000 ♩ = 69,000000 ♩ = 64,000000

88

3

Frank & Orchestra Sinatra - My Way 1

SLOWSTRING

♩ = 77,000076

20

27

36

44

52

60

68

75

82

88

3

Frank & Orchestra Sinatra - My Way 1

BRASS 1

Frank & Orchestra Sinatra - My Way 1

STRINGS

♩ = 77,000076

20

25

30

38

42

46

64

69

73

78

V.S.

2

STRINGS

81 ♪ = 77,000076

♪ = 75,000000000000000000

♪ = 72,0000000000000000

88

3
