

Frank & Orchestra Sinatra - New York New York 2

♩ = 109,003906

MELODY

ALTO SAX

ALTO SAX

ALTO SAX

TENOR SAX

BARITONSA

TRUMPET

TRUMPET

TRUMPET

TROMBONE

TROMBONE

DRUMS

ACOU BASS

STRINGS

A.PIANO 1

♩ = 109,003906

5

ALTO SAX

ALTO SAX

ALTO SAX

BARITONSA

TRUMPET

TRUMPET

TRUMPET

TROMBONE

DRUMS

ACOU BASS

STRINGS

8

MELODY

ALTO SAX

ALTO SAX

ALTO SAX

BARITONSAX

TRUMPET

TRUMPET

TRUMPET

TROMBONE

DRUMS

ACOU BASS

STRINGS

11

MELODY

DRUMS

ACOU BASS

A.PIANO 1

14

MELODY

DRUMS

ACOU BASS

A.PIANO 1

17

MELODY

ALTO SAX

TROMBONE

DRUMS

ACOU BASS

STRINGS

A.PIANO 1

Detailed description of the musical score: The score consists of seven staves. The MELODY staff is in treble clef with a key signature of one sharp (F#). It starts with a quarter note G4, followed by a quarter note A4, and a quarter note B4. In measure 18, there is a triplet of eighth notes: G4, A4, and B4. The ALTO SAX staff is in bass clef. It starts with a quarter rest, followed by a quarter note G2, a quarter note A2, and a quarter note B2. In measure 18, there is a triplet of eighth notes: G2, A2, and B2. The TROMBONE staff is in bass clef. It starts with a quarter rest, followed by a quarter note G2, a quarter note A2, and a quarter note B2. In measure 18, there is a triplet of eighth notes: G2, A2, and B2. The DRUMS staff is in a standard drum notation. It starts with a quarter rest, followed by a quarter note G, a quarter note A, and a quarter note B. In measure 18, there is a triplet of eighth notes: G, A, and B. The ACOU BASS staff is in bass clef. It starts with a quarter note G2, followed by a quarter note A2, and a quarter note B2. In measure 18, there is a triplet of eighth notes: G2, A2, and B2. The STRINGS staff is in bass clef. It starts with a quarter rest, followed by a quarter note G2, a quarter note A2, and a quarter note B2. In measure 18, there is a triplet of eighth notes: G2, A2, and B2. The A.PIANO 1 staff is in treble clef. It starts with a quarter note G4, followed by a quarter note A4, and a quarter note B4. In measure 18, there is a triplet of eighth notes: G4, A4, and B4.

19

MELODY

ALTO SAX

ALTO SAX

ALTO SAX

TENOR SAX

DRUMS

ACOU BASS

STRINGS

Detailed description of the musical score: The score is for page 6, measures 19 and 20. It features six staves: MELODY, three ALTO SAX, TENOR SAX, DRUMS, ACOU BASS, and STRINGS. The MELODY staff begins with a whole rest in measure 19 and a quarter rest in measure 20, followed by a triplet of eighth notes. The three ALTO SAX staves have various rhythmic patterns, including eighth and quarter notes. The TENOR SAX staff has a similar pattern. The DRUMS staff shows a consistent pattern of eighth notes. The ACOU BASS staff has a simple harmonic part. The STRINGS staff has a simple harmonic part.

21

MELODY

ALTO SAX

ALTO SAX

ALTO SAX

TENOR SAX

DRUMS

ACOU BASS

STRINGS

Detailed description of the musical score for measures 21 and 22:

23

MELODY

ALTO SAX

ALTO SAX

ALTO SAX

TENOR SAX

DRUMS

ACOU BASS

STRINGS

25

MELODY

ALTO SAX

ALTO SAX

ALTO SAX

TENOR SAX

BARITONSA

TRUMPET

TRUMPET

TRUMPET

TROMBONE

DRUMS

ACOU BASS

STRINGS

27

MELODY

ALTO SAX

ALTO SAX

ALTO SAX

TENOR SAX

BARITONSA

TRUMPET

TRUMPET

TRUMPET

TROMBONE

DRUMS

ACOU BASS

STRINGS

30

MELODY

ALTO SAX

ALTO SAX

ALTO SAX

TENOR SAX

BARITONSA

TRUMPET

TRUMPET

TRUMPET

TROMBONE

DRUMS

ACOU BASS

STRINGS

32

MELODY

ALTO SAX

ALTO SAX

ALTO SAX

TENOR SAX

DRUMS

ACOU BASS

STRINGS

34

MELODY

ALTO SAX

ALTO SAX

ALTO SAX

TENOR SAX

TROMBONE

TROMBONE

DRUMS

ACOU BASS

STRINGS

A.PIANO 1

36

MELODY

TROMBONE

TROMBONE

DRUMS

ACOU BASS

A.PIANO 1

38

MELODY

ALTO SAX

ALTO SAX

ALTO SAX

TENOR SAX

TRUMPET

TRUMPET

TRUMPET

TROMBONE

TROMBONE

DRUMS

ACOU BASS

A.PIANO 1

40

MELODY

ALTO SAX

ALTO SAX

ALTO SAX

TENOR SAX

TRUMPET

TRUMPET

TRUMPET

TROMBONE

TROMBONE

DRUMS

ACOU BASS

42

MELODY

ALTO SAX

ALTO SAX

ALTO SAX

TENOR SAX

TRUMPET

TRUMPET

TRUMPET

TROMBONE

DRUMS

ACOU BASS

45

MELODY

ALTO SAX

ALTO SAX

ALTO SAX

TENOR SAX

TRUMPET

TRUMPET

TRUMPET

TROMBONE

DRUMS

ACOU BASS

STRINGS

48 ♩ = 108,00 1052002419

MELODY

ALTO SAX

ALTO SAX

ALTO SAX

TENOR SAX

TRUMPET

TROMBONE

TROMBONE

DRUMS

ACOU BASS

STRINGS

♩ = 108,00 1052002419

51

ALTO SAX

ALTO SAX

ALTO SAX

TENOR SAX

TRUMPET

TROMBONE

TROMBONE

DRUMS

ACOU BASS

3

6

3

53

ALTO SAX

TRUMPET

TROMBONE

TROMBONE

DRUMS

ACOU BASS

54

MELODY

ALTO SAX

ALTO SAX

TRUMPET

TROMBONE

TROMBONE

DRUMS

ACOU BASS

55

MELODY

ALTO SAX

ALTO SAX

TRUMPET

TROMBONE

TROMBONE

DRUMS

ACOU BASS

STRINGS

57

MELODY

ALTO SAX

TROMBONE

TROMBONE

DRUMS

ACOU BASS

STRINGS

59

MELODY

ALTO SAX

ALTO SAX

ALTO SAX

TENOR SAX

TRUMPET

TRUMPET

TROMBONE

TROMBONE

DRUMS

ACOU BASS

STRINGS

61

MELODY

ALTO SAX

ALTO SAX

ALTO SAX

TENOR SAX

TRUMPET

TRUMPET

TROMBONE

TROMBONE

DRUMS

ACOU BASS

STRINGS

64

MELODY

ALTO SAX

ALTO SAX

ALTO SAX

TENOR SAX

TRUMPET

TRUMPET

TROMBONE

TROMBONE

DRUMS

ACOU BASS

STRINGS

65

MELODY

ALTO SAX

ALTO SAX

ALTO SAX

TENOR SAX

TRUMPET

TRUMPET

TROMBONE

TROMBONE

DRUMS

ACOU BASS

STRINGS

66

MELODY

TRUMPET

TROMBONE

TROMBONE

DRUMS

ACOU BASS

STRINGS

68

MELODY

TRUMPET

TROMBONE

TROMBONE

DRUMS

ACOU BASS

STRINGS

70

MELODY

ALTO SAX

TRUMPET

TROMBONE

TROMBONE

DRUMS

ACOU BASS

STRINGS

72

MELODY

ALTO SAX

TRUMPET

TROMBONE

TROMBONE

DRUMS

ACOU BASS

STRINGS

76

MELODY

ALTO SAX

ALTO SAX

ALTO SAX

TENOR SAX

TRUMPET

TRUMPET

TRUMPET

TROMBONE

TROMBONE

DRUMS

ACOU BASS

STRINGS

79

MELODY

ALTO SAX

ALTO SAX

ALTO SAX

TENOR SAX

TRUMPET

TRUMPET

TRUMPET

TROMBONE

TROMBONE

DRUMS

ACOU BASS

STRINGS

81

MELODY

ALTO SAX

ALTO SAX

ALTO SAX

TENOR SAX

TRUMPET

TRUMPET

TROMBONE

TROMBONE

DRUMS

ACOU BASS

STRINGS

83

MELODY

ALTO SAX

ALTO SAX

ALTO SAX

TENOR SAX

TRUMPET

TRUMPET

TROMBONE

TROMBONE

DRUMS

ACOU BASS

STRINGS

Frank & Orchestra Sinatra - New York New York 2

MELODY

♩ = 109,003906

9

14

18

23

28

33

39

44

50

56

♩ = 108,00270602419

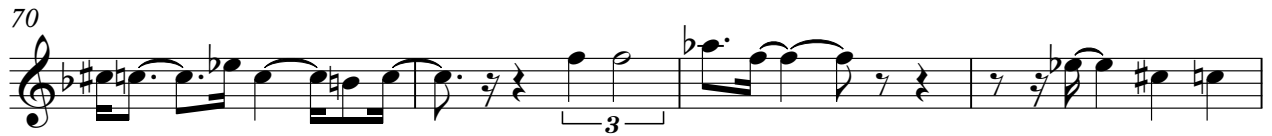
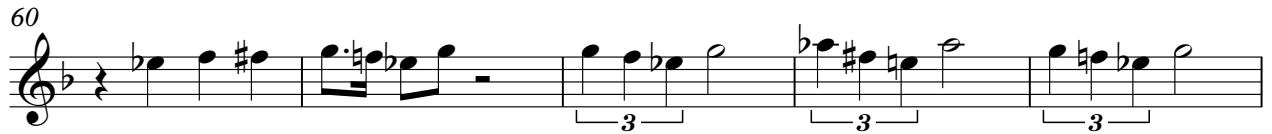

Frank & Orchestra Sinatra - New York New York 2

ALTO SAX

♩ = 109,003906

2

9

7

19

23

30

3

34

3

41

3

47

♩ = 108,0020502419

52

3

ALTO SAX

57

61

70

77

81

Frank & Orchestra Sinatra - New York New York 2

ALTO SAX

♩ = 109,003906

2

9

9

21

26

32

3

3

39

3

4

47

♩ = 108,002052419

53

7

63

12

2

ALTO SAX

78

81

2

ALTO SAX

Frank & Orchestra Sinatra - New York New York 2

♩ = 109,003906

2

7

8

19

23

29

33

3

40

45

♩ = 108,00270602419

51

54

3

4

2

ALTO SAX

60

66

12

81

TENOR SAX

Frank & Orchestra Sinatra - New York New York 2

♩ = 109,003906

18

21

25

31

35

42

♩ = 108,002052419

51

62

78

81

BARITONSA

Frank & Orchestra Sinatra - New York New York 2

♩ = 109,003906

2

7

15

26

30

31

17

♩ = 108,002052 ♩ = 107,002419

38

Frank & Orchestra Sinatra - New York New York 2

TRUMPET

♩ = 109,003906

2

7

11 14 3

31 7

42

48 ♩ = 108,002762419

52

55 2

59

59

63

63

68

68

72

72

77

77

81

81

TRUMPET

Frank & Orchestra Sinatra - New York New York 2

♩ = 109,003906

2

6

10 14

28 3 7

41

46 ♩ = 108,002052 ♩ = 107,002419 11 3

60

64 3 12

78 6

TRUMPET

Frank & Orchestra Sinatra - New York New York 2

♩ = 109,003906

2

7

14

25

3

32

7

43

48

♩ = 108,002052 ♩ = 107,002419

30

81

TROMBONE

Frank & Orchestra Sinatra - New York New York 2

♩ = 109,003906

2

6

10

14

28

3

3

37

41

45

♩ = 108,002052002419

TROMBONE

49

52

56

60

64

68

72

77

81

TROMBONE

Frank & Orchestra Sinatra - New York New York 2

♩ = 109,003906

16

19

16

38

7

♩ = 108,002052419

49

53

57

62

66

70

74

V.S.

2

TROMBONE

79

82

Frank & Orchestra Sinatra - New York New York 2

DRUMS

♩ = 109,003906

6

11

16

21

25

30

35

40

♩ = 108,0120502419

45

V.S.

DRUMS

50

6 3

54

59

64

6 6 6

67

71

75

80

Frank & Orchestra Sinatra - New York New York 2

ACOU BASS

♩ = 109,003906

2

9

15

21

27

32

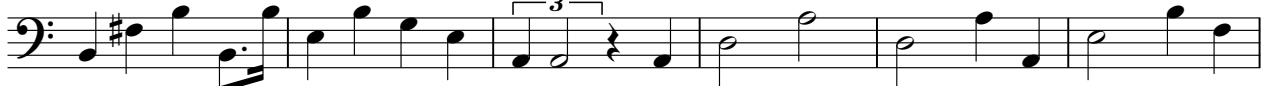

38

43

48

♩ = 108,0020502419

54

V.S.

59

64

68

72

75

80

Frank & Orchestra Sinatra - New York New York 2

STRINGS

♩ = 109,003906

2

10

22

29

3

35

12

7

57

64

71

78

82

♩ = 108,0020,502419

