

Tori Amos - Cornflake Girl

♩ = 145,000031

4

Whistle

Drums

Cornflake Girl

Right Hand

Left Hand

Left pinky

Solo

7

Whistle

Tori Amos

Alto Sax.

Drums

Cornflake Girl

Right Hand

Left Hand

Left pinky

Solo

10

Tori Amos

Alto Sax.

Drums

Cornflake Girl

Right Hand

Left Hand

Left pinky

Solo

13

Tori Amos

Alto Sax.

Drums

Cornflake Girl

Right Hand

Left Hand

Left pinky

Solo

16

Tori Amos

Alto Sax.

Drums

Cornflake Girl

Right Hand

Left Hand

Left pinky

Solo

19

Tori Amos

Alto Sax.

Drums

Cornflake Girl

Right Hand

Left Hand

Left pinky

Solo

22

Tori Amos

Alto Sax.

Drums

Cornflake Girl

Right Hand

Left Hand

Left pinky

Solo

26

Tori Amos

Alto Sax.

Drums

Cornflake Girl

Right Hand

Left Hand

Left pinky

Solo

29

Tori Amos

Alto Sax.

Drums

Cornflake Girl

Right Hand

Left Hand

Left pinky

Solo

32

Tori Amos

Alto Sax.

Drums

Cornflake Girl

Right Hand

Left Hand

Left pinky

Solo

37

Whistle

Tori Amos

Alto Sax.

Drums

Cornflake Girl

Right Hand

Left Hand

Left pinky

Solo

40

Whistle

Tori Amos

Alto Sax.

Drums

Cornflake Girl

Right Hand

Left Hand

Left pinky

Solo

43

Tori Amos

Alto Sax.

Drums

Cornflake Girl

Right Hand

Left Hand

Left pinky

Solo

46

Tori Amos

Alto Sax.

Drums

Cornflake Girl

Right Hand

Left Hand

Left pinky

Solo

49

Tori Amos

Alto Sax.

Drums

Cornflake Girl

Right Hand

Left Hand

Left pinky

Solo

52

Tori Amos

Alto Sax.

Drums

Cornflake Girl

Right Hand

Left Hand

Left pinky

Solo

55

Tori Amos

Alto Sax.

Drums

Cornflake Girl

Right Hand

Left Hand

Left pinky

Solo

59

Tori Amos

Alto Sax.

Drums

Cornflake Girl

Right Hand

Left Hand

Left pinky

Solo

62

Tori Amos

Alto Sax.

Drums

Cornflake Girl

Right Hand

Left Hand

Left pinky

Solo

65

Tori Amos

Alto Sax.

Drums

Cornflake Girl

Right Hand

Left Hand

Left pinky

Solo

70

Tori Amos

Alto Sax.

Drums

Cornflake Girl

Right Hand

Left Hand

Left pinky

Solo

73

Tori Amos

Alto Sax.

Drums

Cornflake Girl

Right Hand

Left Hand

Left pinky

Solo

77

Tori Amos

Alto Sax.

Drums

Cornflake Girl

Right Hand

Left Hand

Left pinky

Solo

80

Drums

Cornflake Girl

Right Hand

Left Hand

Left pinky

Solo

83

Drums

Cornflake Girl

Right Hand

Left Hand

Left pinky

Solo

86

Drums

Cornflake Girl

Right Hand

Left Hand

Left pinky

Solo

89

Drums

Cornflake Girl

Right Hand

Left Hand

Left pinky

Solo

92

Drums

Cornflake Girl

Right Hand

Left Hand

Left pinky

Solo

95

99

103

Tori Amos

Alto Sax.

Drums

Cornflake Girl

Right Hand

Left Hand

Left pinky

Solo

107

Tori Amos

Alto Sax.

Drums

Cornflake Girl

Right Hand

Left Hand

Left pinky

Solo

111

Drums

Cornflake Girl

Right Hand

Left Hand

Left pinky

Solo

115

Tori Amos

Alto Sax.

Drums

Cornflake Girl

Right Hand

Left Hand

Left pinky

Solo

119

Tori Amos

Alto Sax.

Drums

Cornflake Girl

Right Hand

Left Hand

Left pinky

Solo

122

Tori Amos

Alto Sax.

Drums

Cornflake Girl

Right Hand

Left Hand

Left pinky

Solo

125

Tori Amos

Alto Sax.

Drums

Cornflake Girl

Right Hand

Left Hand

Left pinky

Solo

128

Tori Amos

Alto Sax.

Drums

Cornflake Girl

Right Hand

Left Hand

Left pinky

Solo

131

Tori Amos

Alto Sax.

Drums

Cornflake Girl

Right Hand

Left Hand

Left pinky

Solo

134

Tori Amos

Alto Sax.

Drums

Cornflake Girl

Right Hand

Left Hand

Left pinky

Solo

137

Drums

Cornflake Girl

Right Hand

Left Hand

Left pinky

Solo

140

Drums

Cornflake Girl

Right Hand

Left Hand

Left pinky

Solo

143

Drums

Cornflake Girl

Right Hand

Left Hand

Left pinky

Solo

146

Drums

Cornflake Girl

Right Hand

Left Hand

Left pinky

Solo

149

Tori Amos

Alto Sax.

Drums

Cornflake Girl

Right Hand

Left Hand

Left pinky

Solo

152

Tori Amos

Alto Sax.

Drums

Cornflake Girl

Right Hand

Left Hand

Left pinky

Solo

156

Tori Amos

Alto Sax.

Drums

Cornflake Girl

Right Hand

Left Hand

Left pinky

Solo

160

Tori Amos

Alto Sax.

Drums

Cornflake Girl

Right Hand

Left Hand

Left pinky

Solo

164

Whistle

Tori Amos - Cornflake Girl

♩ = 145,000031

9

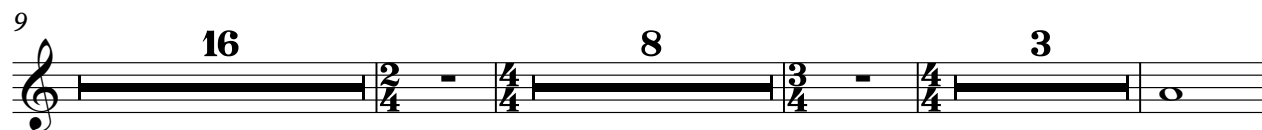

39

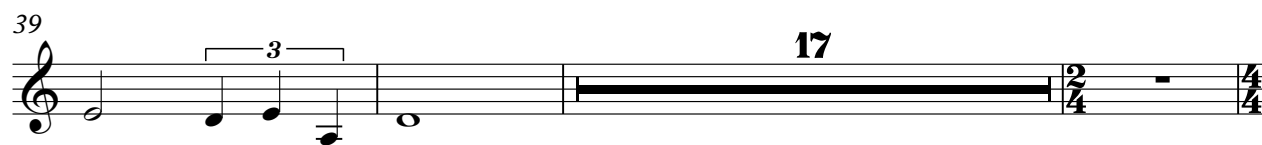

59

♩ = 145,000031

7

12

17

23

28

33

3

41

47

52

56

61

66

74

79

99

105

111

119

124

16

4

3

3

3

3

3

129

134

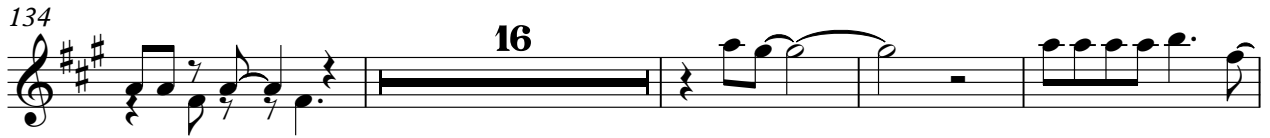

154

160

164

Alto Saxophone

Tori Amos - Cornflake Girl

♩ = 145,000031

7

12

17

23

27

32

37

45

50

126

130

134

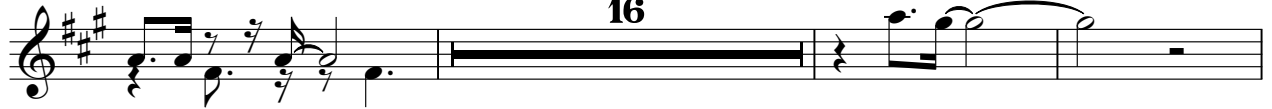

153

158

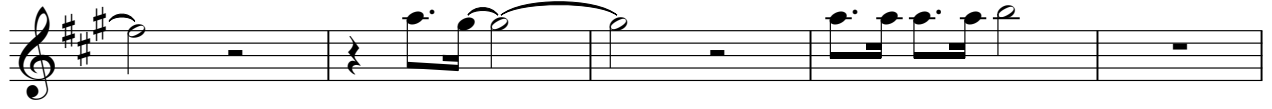

163

Drums

Tori Amos - Cornflake Girl

$\text{♩} = 145,000031$

5

9

13

17

21

26

30

33

3

38 

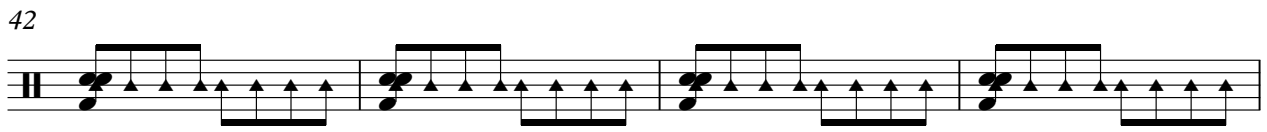
42 

46 

50 

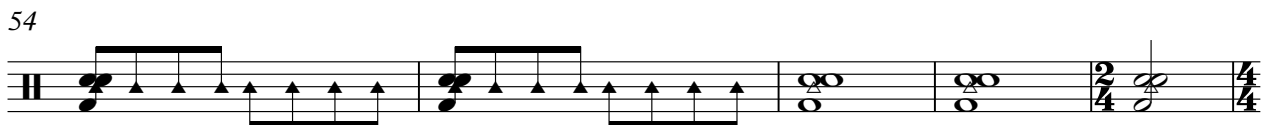
54 

59 

63 

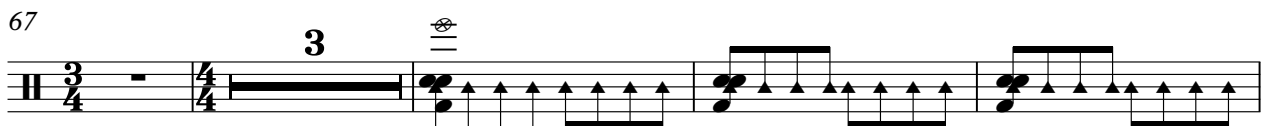
67 

74 

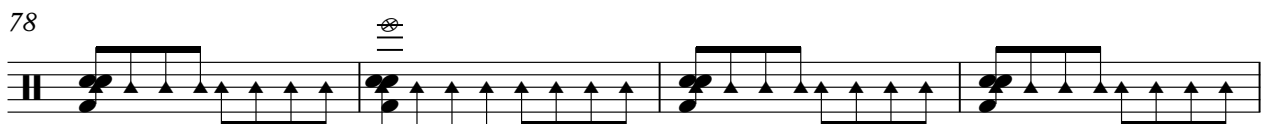
78 

82

86

90

94

98

102

106

110

114

118

V.S.

122

126

130

134

138

142

146

150

154

158

Drums

162

164

Cornflake Girl

Tori Amos - Cornflake Girl

♩ = 145,000031

1 2 3 4 5 6 7 8 9

10 11 12 13 14 15 16 17 18

19 20 21 22 23 24 25 26 27

28 29 30 31 32 33 34 35 36

39 40 41 42 43 44 45 46 47

48 49 50 51 52 53 54 55 56

57 58 59 60 61 62

63 64 65 66 67 68 69 70 71

Cornflake Girl

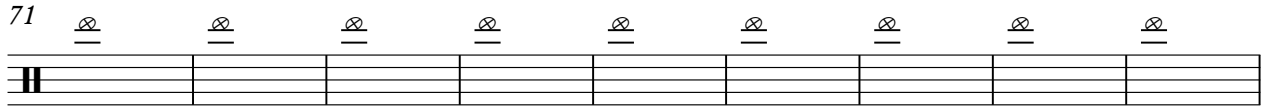
71  This block shows the guitar tab for measure 71. It consists of a single staff with a double bar line at the beginning. Above the staff, there are nine notes, each represented by a circled 'X' with a horizontal line underneath, indicating a specific fret and string.

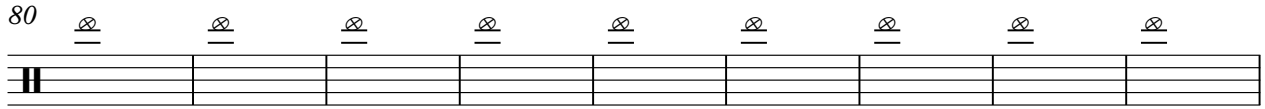
80  This block shows the guitar tab for measure 80. It consists of a single staff with a double bar line at the beginning. Above the staff, there are nine notes, each represented by a circled 'X' with a horizontal line underneath, indicating a specific fret and string.

89  This block shows the guitar tab for measure 89. It consists of a single staff with a double bar line at the beginning. Above the staff, there are nine notes, each represented by a circled 'X' with a horizontal line underneath, indicating a specific fret and string.

98  This block shows the guitar tab for measure 98. It consists of a single staff with a double bar line at the beginning. Above the staff, there are nine notes, each represented by a circled 'X' with a horizontal line underneath, indicating a specific fret and string.

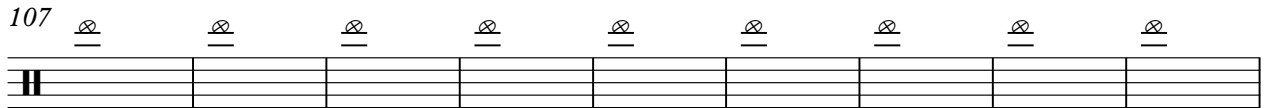
107  This block shows the guitar tab for measure 107. It consists of a single staff with a double bar line at the beginning. Above the staff, there are nine notes, each represented by a circled 'X' with a horizontal line underneath, indicating a specific fret and string.

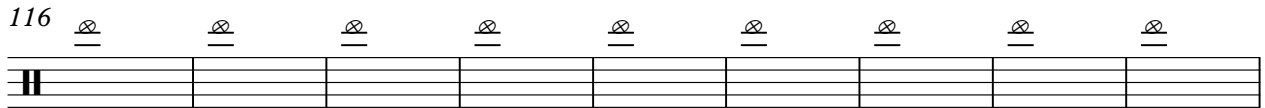
116  This block shows the guitar tab for measure 116. It consists of a single staff with a double bar line at the beginning. Above the staff, there are nine notes, each represented by a circled 'X' with a horizontal line underneath, indicating a specific fret and string.

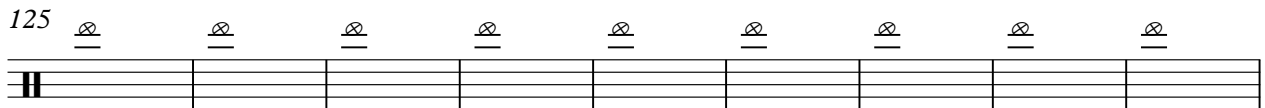
125  This block shows the guitar tab for measure 125. It consists of a single staff with a double bar line at the beginning. Above the staff, there are nine notes, each represented by a circled 'X' with a horizontal line underneath, indicating a specific fret and string.

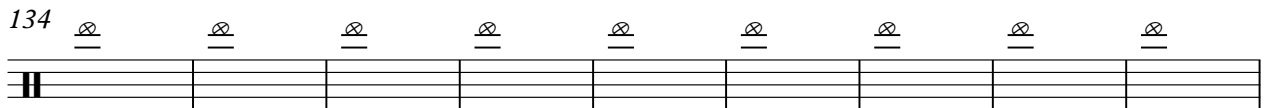
134  This block shows the guitar tab for measure 134. It consists of a single staff with a double bar line at the beginning. Above the staff, there are nine notes, each represented by a circled 'X' with a horizontal line underneath, indicating a specific fret and string.

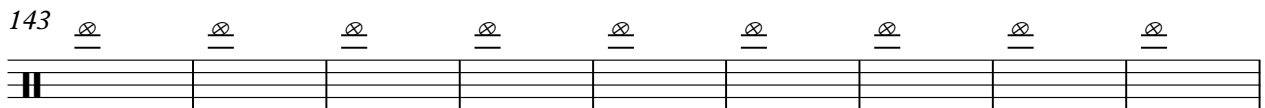
143  This block shows the guitar tab for measure 143. It consists of a single staff with a double bar line at the beginning. Above the staff, there are nine notes, each represented by a circled 'X' with a horizontal line underneath, indicating a specific fret and string.

152  This block shows the guitar tab for measure 152. It consists of a single staff with a double bar line at the beginning. Above the staff, there are nine notes, each represented by a circled 'X' with a horizontal line underneath, indicating a specific fret and string.

Cornflake Girl

160

Tori Amos - Cornflake Girl

Right Hand

♩ = 145,000031

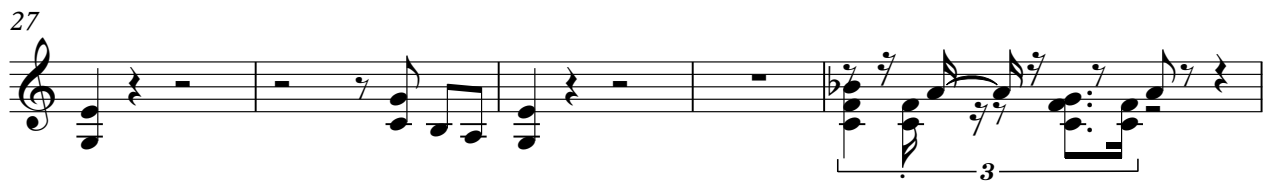
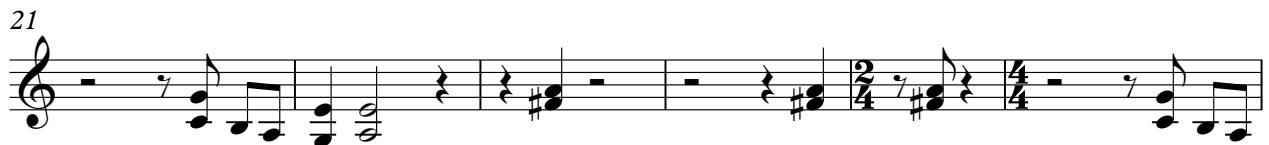

V.S.

52

58

64

68

73

81

85

89

93

99

Right Hand

107

113

118

123

128

133

138

142

146

150

4

Right Hand

157

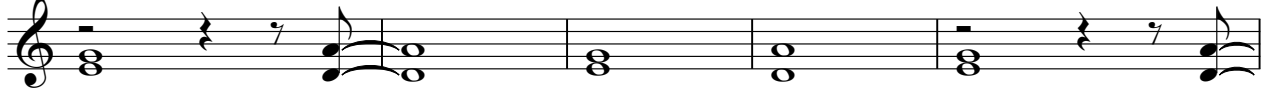

162

58

64

71

77

82

87

92

97

102

107

113

120

127

134

139

144

149

154

159

163

Tori Amos - Cornflake Girl

Left pinky

♩ = 145,000031

Left pinky

Left pinky

3

157

162

Tori Amos - Cornflake Girl

Solo

♩ = 145,000031

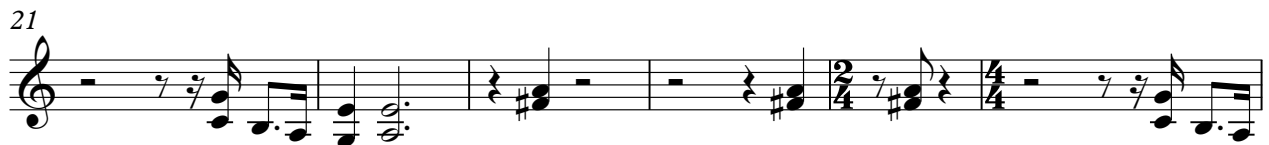

V.S.

98

106

113

118

122

126

130

134

137

140

