

Frank & Orchestra Sinatra - New York New York 4

♩ = 120,000000

- Timpani:** Shows a series of rests, indicating no activity in this part.
- Lead 8 (Bass + Lead):** Shows a series of rests, indicating no activity in this part.

♩ = 120,000000

5

Alto Sax.  
Bar. Tpt.  
Perc.  
A. Bass  
Orch. Hit  
Vla.  
Solo

8

Alto Sax.  
Perc.  
A. Bass  
Orch. Hit  
Lead 8  
Vla.  
Solo

11

Perc. A. Bass Lead 8 Solo

14

Perc. A. Bass Lead 8 Solo

17

Alto Sax. Perc. A. Bass Lead 8 Vla. Solo

20

Alto Sax.  
Perc.  
A. Bass  
Orch. Hit  
Lead 8  
Vla.  
Solo

23

Alto Sax.  
Bar. Tpt.  
Perc.  
A. Bass  
Orch. Hit  
Lead 8  
Vla.  
Solo

26

Bar. Tpt.  
Perc.  
A. Bass  
Orch. Hit  
Lead 8  
Vla.  
Solo

29

Perc.  
A. Bass  
Orch. Hit  
Lead 8  
Vla.  
Solo

31

Alto Sax.  
Bar. Tpt.  
Perc.  
A. Bass  
Orch. Hit  
Lead 8  
Vla.  
Solo

33

Alto Sax.  
Perc.  
A. Bass  
Orch. Hit  
Lead 8  
Vla.  
Solo

35

Perc.

A. Bass

Orch. Hit

Lead 8

Solo

37

Alto Sax.

Bar. Tpt.

Perc.

A. Bass

Orch. Hit

Lead 8

Vla.

Solo

40

Alto Sax.  
Bar. Tpt.  
Perc.  
A. Bass  
Orch. Hit  
Lead 8  
Vla.  
Solo

42

Alto Sax.  
Bar. Tpt.  
Perc.  
A. Bass  
Orch. Hit  
Lead 8  
Vla.  
Solo

44

Alto Sax.  
Bar. Tpt.  
Perc.  
A. Bass  
Orch. Hit  
Lead 8  
Vla.  
Solo

46

Alto Sax.  
Perc.  
A. Bass  
Orch. Hit  
Lead 8  
Vla.  
Solo

49

Alto Sax.  
Bar. Tpt.  
Perc.  
A. Bass  
Orch. Hit  
Lead 8  
Vla.  
Solo

51

Alto Sax.  
Bar. Tpt.  
Perc.  
A. Bass  
Orch. Hit  
Vla.  
Solo

53

Alto Sax.  
Bar. Tpt.  
Perc.  
A. Bass  
Orch. Hit  
Lead 8  
Vla.  
Solo

55

Alto Sax.  
Bar. Tpt.  
Perc.  
A. Bass  
Orch. Hit  
Lead 8  
Vla.  
Solo

57

Alto Sax.  
Perc.  
A. Bass  
Orch. Hit  
Lead 8  
Vla.  
Solo

59

Alto Sax.  
Bar. Tpt.  
Perc.  
A. Bass  
Orch. Hit  
Lead 8  
Vla.  
Solo

61

Alto Sax.  
Bar. Tpt.  
Perc.  
A. Bass  
Orch. Hit  
Lead 8  
Vla.  
Solo

64

Alto Sax.  
Bar. Tpt.  
Perc.  
A. Bass  
Orch. Hit  
Lead 8  
Vla.  
Solo

66

Timp. 

Perc. 

Lead 8 

67

Alto Sax. 

Bar. Tpt. 

Perc. 

A. Bass 

Orch. Hit 

Lead 8 

Vla. 

Solo 

69

Alto Sax.  
Bar. Tpt.  
Perc.  
A. Bass  
Orch. Hit  
Lead 8  
Vla.  
Solo

71

Alto Sax.  
Bar. Tpt.  
Perc.  
A. Bass  
Orch. Hit  
Lead 8  
Vla.  
Solo

74

Alto Sax.  
Bar. Tpt.  
Perc.  
A. Bass  
Orch. Hit  
Lead 8  
Vla.  
Solo

76

Alto Sax.  
Bar. Tpt.  
Perc.  
A. Bass  
Orch. Hit  
Lead 8  
Vla.  
Solo

79

82

84

Alto Sax.

Bar. Tpt.

Perc.

A. Bass

Orch. Hit

Lead 8

Vla.

Solo

Frank & Orchestra Sinatra - New York New York 4

Alto Saxophone

♩ = 120,000000

2

8

17

20

23

31

34

41

48

51

Alto Saxophone

54

59

63

68

72

77

81

83

86

Baroque Trumpet

Frank & Orchestra Sinatra - New York New York 4

♩ = 120,000000

2

6 18

27 3 7

40

45 3

51

54 2

59

62

Baroque Trumpet

67

71

75

79

82

86

Timpani

Frank & Orchestra Sinatra - New York New York 4

♩ = 120,000000

**65**

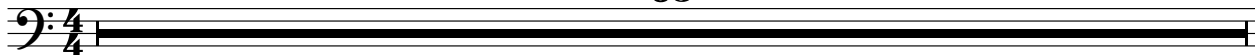

66

**6**

**6**

**6**

**19**

86

**3**

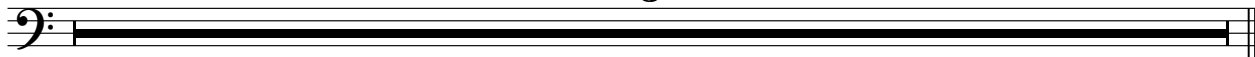

Frank & Orchestra Sinatra - New York New York 4

Percussion

♩ = 120,000000

V.S.

Percussion

41

44

47

50

53

56

59

62

66

68

Percussion

3

71

74

76

80

83

Acoustic Bass

♩ = 120,000000

2

9

15

22

28

33

38

43

49

55

V.S.

60

66

71

75

79

86

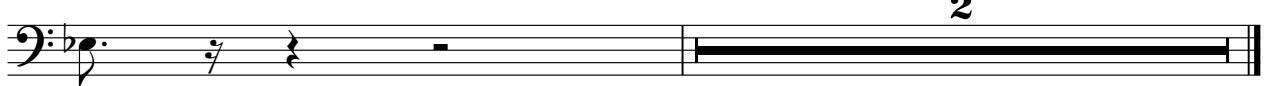

♩ = 120,000000

2

5

8 10

21

25 2 3

31

36

39

44

49

53

57

63

68

73

79

82

86

Lead 8 (Bass + Lead)

♩ = 120,000000

9

14

19

24

29

34

38

43

46

4

54

59

64

70

75

79

86

3

Frank & Orchestra Sinatra - New York New York 4

Viola

♩ = 120,000000

2

6

9

7

19

2

27

3

33

4

40

2

Viola

45

50

52

55

62

68

73

80

83

86

Frank & Orchestra Sinatra - New York New York 4

Solo

♩ = 120,000000

V.S.

80

Solo

3

83

86

2
