

Frank & Orchestra Sinatra - Night And Day 1

♩ = 124,000252

ALTO SAX

BARITONSAX

TRUMPET

TROMBONE

TUBA

DRUMS

MELODY

ACOU BASS

♩ = 124,000252

MT TRUMPET

STRINGS

STRINGS

A.PIANO 1

5

7

10

BARITONSAX

TROMBONE

DRUMS

MELODY

ACOU BASS

A.PIANO 1

13

BARITONSAX

TROMBONE

DRUMS

MELODY

ACOU BASS

A.PIANO 1

16

DRUMS
MELODY
ACOU BASS
STRINGS
STRINGS

19

DRUMS
MELODY
ACOU BASS
STRINGS
STRINGS

22

25

27

29

31

ALTO SAX

BARITONSAX

TROMBONE

DRUMS

MELODY

ACOU BASS

33

ALTO SAX

TROMBONE

DRUMS

MELODY

ACOU BASS

36

TROMBONE

DRUMS

MELODY

ACOU BASS

STRINGS

STRINGS

38

TROMBONE

DRUMS

MELODY

ACOU BASS

MT TRUMPET

STRINGS

STRINGS

40

ALTO SAX

TROMBONE

DRUMS

MELODY

ACOU BASS

STRINGS

42

ALTO SAX

TROMBONE

DRUMS

MELODY

ACOU BASS

STRINGS

44

ALTO SAX

TRUMPET

TROMBONE

DRUMS

MELODY

ACOU BASS

STRINGS

47

ALTO SAX

BARITONSAX

TRUMPET

TROMBONE

DRUMS

MELODY

ACOU BASS

STRINGS

49

ALTO SAX

BARITONSAX

TRUMPET

TROMBONE

DRUMS

MELODY

ACOU BASS

STRINGS

51

ALTO SAX

BARITONSAX

TRUMPET

TROMBONE

DRUMS

MELODY

ACOU BASS

STRINGS

53

TRUMPET

TROMBONE

DRUMS

MELODY

ACOU BASS

STRINGS

56

TROMBONE

TUBA

DRUMS

ACOU BASS

STRINGS

STRINGS

59

61

63

ALTO SAX

TROMBONE

TUBA

DRUMS

ACOU BASS

STRINGS

STRINGS

66

ALTO SAX

TRUMPET

TROMBONE

TUBA

DRUMS

ACOU BASS

STRINGS

STRINGS

68

ALTO SAX
TRUMPET
TROMBONE
TUBA
DRUMS
ACOU BASS
STRINGS
STRINGS

70

ALTO SAX
TRUMPET
TROMBONE
DRUMS
MELODY
ACOU BASS

72

ALTO SAX

TRUMPET

TROMBONE

DRUMS

MELODY

ACOU BASS

75

ALTO SAX

TRUMPET

TROMBONE

DRUMS

MELODY

ACOU BASS

78

ALTO SAX

TRUMPET

TROMBONE

DRUMS

MELODY

ACOU BASS

80

ALTO SAX

TRUMPET

TROMBONE

DRUMS

MELODY

ACOU BASS

82

ALTO SAX

DRUMS

MELODY

ACOU BASS

84

86

89

ALTO SAX

TRUMPET

TROMBONE

DRUMS

MELODY

ACOU BASS

STRINGS

92

ALTO SAX

TRUMPET

TROMBONE

DRUMS

MELODY

ACOU BASS

STRINGS

95

ALTO SAX

TRUMPET

TROMBONE

DRUMS

MELODY

ACOU BASS

STRINGS

3

98

ALTO SAX

TRUMPET

TROMBONE

DRUMS

MELODY

ACOU BASS

STRINGS

3

101

103

105

107

109

112

115

118

120

ALTO SAX

TRUMPET

TROMBONE

DRUMS

MELODY

ACOU BASS

122

ALTO SAX

TRUMPET

TROMBONE

DRUMS

ACOU BASS

Frank & Orchestra Sinatra - Night And Day 1

ALTO SAX

♩ = 124,000252

2

3

3

7

14

24

27

30

33

5

40

43

47

50

3

12

ALTO SAX

107

111

116

119

121

122

Frank & Orchestra Sinatra - Night And Day 1

TRUMPET

$\text{♩} = 124,000252$

2

6

10

36

49

3

2

54

12

69

6

71

2

76

79

3

TRUMPET

3

84

86

90

95

100

104

108

114

118

120

TROMBONE

Frank & Orchestra Sinatra - Night And Day 1

♩ = 124,000252

2

8

10

14

27

31

35

41

45

2

3

10

52

56

59

62

65

68

72

76

81

86

TROMBONE

90

95

101

104

107

111

116

120

122

TUBA

Frank & Orchestra Sinatra - Night And Day 1

♩ = 124,000252

56

60

64

67

56

DRUMS

Frank & Orchestra Sinatra - Night And Day 1

♩ = 124,000252

7

12

17

21

26

31

35

40

44

V.S.

48

53

58

63

68

73

78

83

88

93

DRUMS

98

103

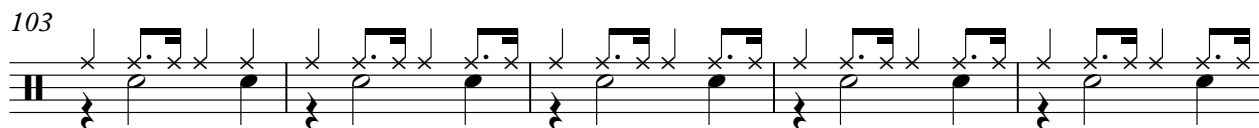

108

113

118

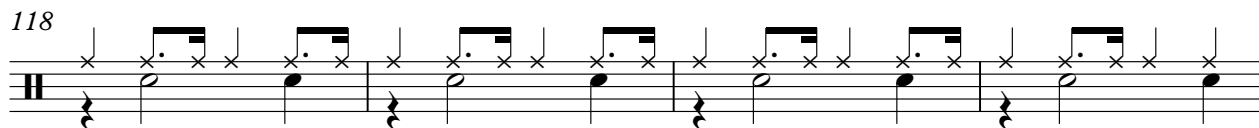

122

Frank & Orchestra Sinatra - Night And Day 1

MELODY

♩ = 124,000252

5

11

16

20

26

31

35

40

45

49

V.S.

54 **14**

73

77

82

88

93

98

103

107

112

116

MELODY

3

4

Frank & Orchestra Sinatra - Night And Day 1

ACOU BASS

♩ = 124,000252

2

7

12

16

21

25

29

34

39

44

V.S.

49

54

59

64

69

73

78

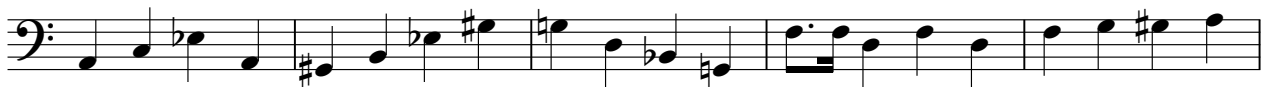

83

88

93

MT TRUMPET

Frank & Orchestra Sinatra - Night And Day 1

♩ = 124,000252

20

24

14

39

86

STRINGS

Frank & Orchestra Sinatra - Night And Day 1

♩ = 124,000252

14

20

13

38

46

53

3

61

68

18

93

27

STRINGS

Frank & Orchestra Sinatra - Night And Day 1

♩ = 124,000252

14

20

13

38

18

63

68

56

A.PIANO 1

Frank & Orchestra Sinatra - Night And Day 1

♩ = 124,000252

8

13

110
