

Frank & Orchestra Sinatra - Strangers In The Night 1

♩ = 93,000183

The musical score is arranged in a system with the following parts from top to bottom:

- Piccolo in D \flat** : Treble clef, 4/4 time, rests throughout.
- Alto Saxophone**: Treble clef, 4/4 time, rests throughout.
- Horn in F**: Treble clef, 4/4 time, rests in the first two measures, then plays a melodic line in the third and fourth measures.
- Tuba**: Bass clef, 4/4 time, rests throughout.
- Percussion**: Percussion clef, 4/4 time, plays a rhythmic pattern of eighth notes.
- Jazz Guitar**: Treble clef, 4/4 time, plays a complex rhythmic pattern with chords.
- Kora**: Treble clef, 4/4 time, plays a rhythmic pattern with chords.
- Acoustic Bass**: Bass clef, 4/4 time, plays a simple bass line.

Below this system, there is a tempo marking $\text{♩} = 93,000183$ and another system of parts:

- Electric Piano**: Treble clef, 4/4 time, rests throughout.
- Viola** (top): Alto clef, 2/4 time, plays a melodic line with a long note in the third measure.
- Viola** (middle): Alto clef, 2/4 time, plays a rhythmic pattern.
- Viola** (bottom): Alto clef, 2/4 time, plays a long note with a fermata.

5

Alto Sax.

Hn.

Perc.

J. Gtr.

Kora

A. Bass

Vla.

Vla.

Vla.

8

Alto Sax.

Hn.

Perc.

J. Gtr.

Kora

A. Bass

Vla.

11

Alto Sax.

Hn.

Perc.

J. Gtr.

Kora

A. Bass

Vla.

14

Alto Sax.

Hn.

Perc.

J. Gtr.

Kora

A. Bass

Vla.

17

Alto Sax. 

Hn. 

Perc. 

J. Gtr. 

Kora 

A. Bass 

Vla. 

Vla. 

20

Alto Sax. 

Hn. 

Perc. 

J. Gtr. 

Kora 

A. Bass 

Vla. 

Vla. 

Vla. 

23

Alto Sax.

Hn.

Perc.

J. Gtr.

Kora

A. Bass

Vla.

Vla.

Vla.

26

Alto Sax.

Hn.

Perc.

J. Gtr.

Kora

A. Bass

Vla.

Vla.

Vla.

29

Alto Sax.

Hn.

Perc.

J. Gtr.

Kora

A. Bass

Vla.

Vla.

Vla.

32

Alto Sax.

Hn.

Perc.

J. Gtr.

Kora

A. Bass

Vla.

Vla.

Vla.

35

Alto Sax. 

Hn. 

Tba. 

Perc. 

J. Gtr. 

Kora 

A. Bass 

Vla. 

Vla. 

Vla. 

38

D♭ Picc.

Alto Sax.

Hn.

Tba.

Perc.

J. Gtr.

Kora

A. Bass

Vla.

Vla.

Vla.

38

40

D \flat Picc.

Hn.

Perc.

J. Gtr.

Kora

A. Bass

Vla.

Vla.

Vla.

42

D \flat Picc.

Hn.

Perc.

J. Gtr.

Kora

A. Bass

E. Pno.

Vla.

Vla.

Vla.

44

D♭ Picc.

Alto Sax.

Hn.

Perc.

J. Gtr.

Kora

A. Bass

E. Pno.

Vla.

Vla.

Vla.

47

D \flat Picc.

Alto Sax.

Perc.

J. Gtr.

Kora

A. Bass

Vla.

Vla.

Vla.

49

D \flat Picc.

Alto Sax.

Perc.

J. Gtr.

Kora

A. Bass

Vla.

Vla.

Vla.

51

Db Picc.

Alto Sax.

Perc.

J. Gtr.

Kora

A. Bass

Vla.

Vla.

Vla.

53

The musical score is arranged in a system with the following parts from top to bottom:

55

Db Picc.
Alto Sax.
Perc.
J. Gtr.
Kora
A. Bass
Vla.
Vla.
Vla.

57

Db Picc.
Alto Sax.
Perc.
J. Gtr.
Kora
A. Bass
Vla.
Vla.
Vla.

59

61

63

D \flat Picc.

Alto Sax.

Tba.

Perc.

J. Gtr.

Kora

A. Bass

Vla.

Vla.

65

Alto Sax.

Perc.

J. Gtr.

Kora

A. Bass

Vla.

Vla.

Alto Saxophone

Frank & Orchestra Sinatra - Strangers In The Night 1

♩ = 93,000183

5

10

15

19

24

28

32

36

6

Alto Saxophone

45

49

53

58

62

Horn in F

Frank & Orchestra Sinatra - Strangers In The Night 1

♩ = 93,000183

2

8

13

18

24

32

37

42

23

Tuba

Frank & Orchestra Sinatra - Strangers In The Night 1

♩ = 93,000183

36

36 37 38

39

15

7

39 40 41

62

3

62 63 64

Frank & Orchestra Sinatra - Strangers In The Night 1

Percussion

♩ = 93,000183

2

8

13

18

23

28

34

39

41

43

V.S.

Percussion

46

49

51

53

55

57

59

61

63

64

♩ = 93,000183

2

5

8

11

14

17

20

23

26

29

32

35

38

41

44

47

50

53

56

59

62

64

♩ = 93,000183

2

6

10

14

18

22

26

2

31

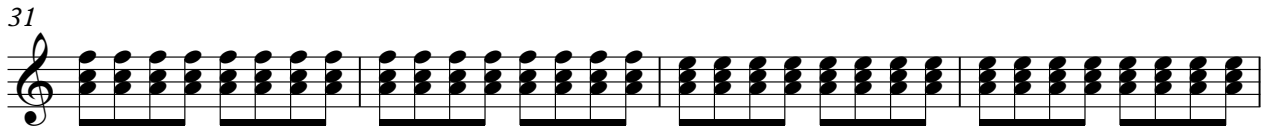

35

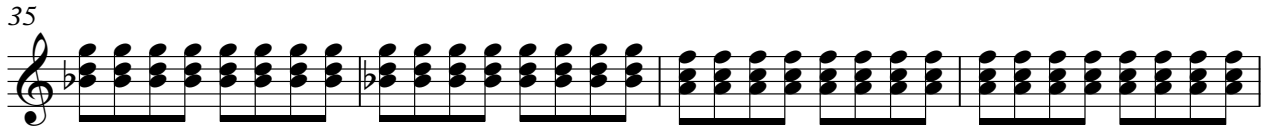

39

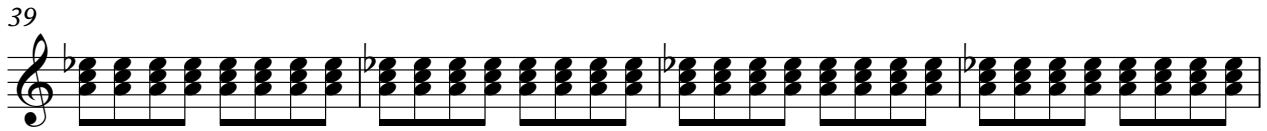

43

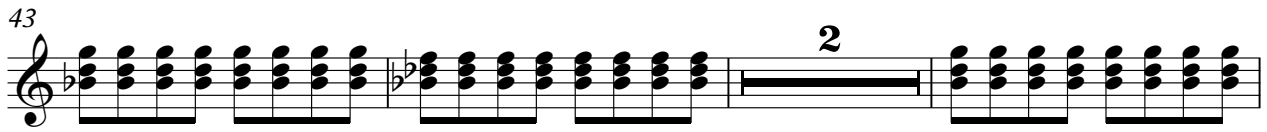

48

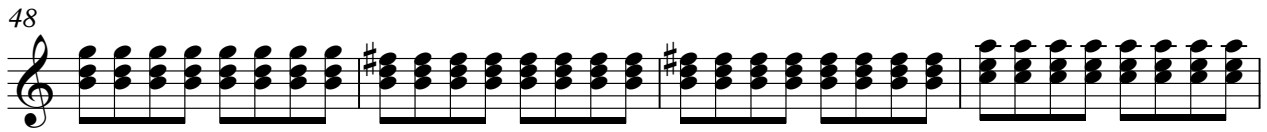

52

56

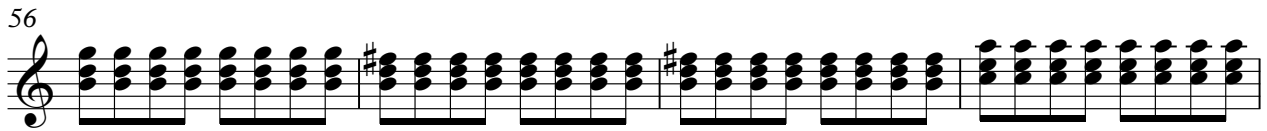

60

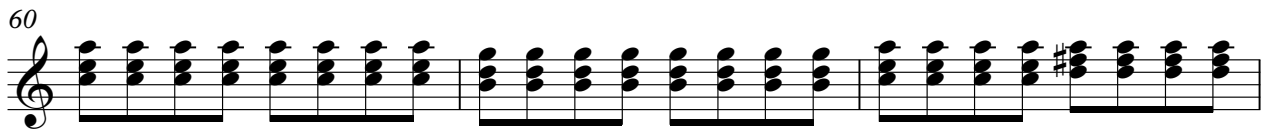

63

Acoustic Bass

Frank & Orchestra Sinatra - Strangers In The Night 1

♩ = 93,000183

2

8

14

20

25

30

36

41

46

52

V.S.

2

Acoustic Bass

58

62

Electric Piano

Frank & Orchestra Sinatra - Strangers In The Night 1

♩ = 93,000183

42

44

23

Frank & Orchestra Sinatra - Strangers In The Night 1

Viola

♩ = 93,000183

2

6

12

24

29

35

40

44

48

53

58

V.S.

2

Viola

62

2

Frank & Orchestra Sinatra - Strangers In The Night 1

Viola

♩ = 93,000183

2

6

14

23

27

2

35

41

45

49

2

Viola

55

60

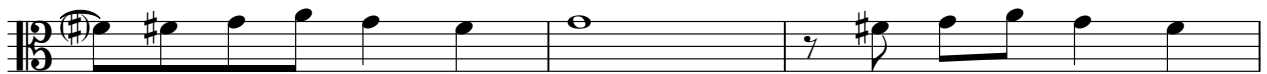

63

Viola

Frank & Orchestra Sinatra - Strangers In The Night 1

♩ = 93,000183

2

10

18

27

35

44

51

58

5