

Toto - Africa

♩ = 94,000130

- Flute (Bridge)**: Treble clef, 4/4 time, mostly rests.
- Flute Harmony (Bridge)**: Treble clef, 4/4 time, mostly rests.
- Percussion**: Snare drum (S), hi-hat (H), and cymbal (C) patterns.
- B 0**: Bass drum (B) pattern.
- F 1**: F1 drum pattern.
- G#1**: Gong (G) pattern.
- B 2**: B2 drum pattern.
- C#3**: Conga (C) pattern.
- D#3**: Djembe (D) pattern.
- Marimba**: Two staves, Treble clef, 4/4 time, mostly rests.
- Electric Guitar**: Treble clef, 4/4 time, mostly rests.
- Fretless Electric Bass**: Bass clef, 4/4 time, mostly rests.
- Electric Clavichord**: Treble clef, 4/4 time, mostly rests.
- AFRICA #**: Treble clef, 4/4 time, mostly rests.

3

Perc.

B 0

F 1

G#1

B 2

G#3

C#3

D#3

5

Perc.

B 0

F 1

G#1

B 2

G#3

C#3

D#3

Mar.

Mar.

E. Bass

AFRICA #

3

Perc. 7 $\underline{\times}$ $\underline{\times}$ $\underline{\times}$ $\underline{\times}$ $\underline{\times}$ $\underline{\times}$ $\underline{\times}$ $\underline{\times}$

B 0

F 1

G#1

B 2

G#3

C#3

D#3

Mar.

Mar.

E. Bass

AFRICA #

9

Perc.

B 0

F 1

G#1

B 2

G#3

C#3

D#3

Mar.

Mar.

E. Bass

AFRICA #

3

11

Perc.

B 0

F 1

G#1

B 2

G#3

C#3

D#3

Mar.

Mar.

E. Bass

AFRICA #

13

Perc.

B 0

F 1

G#1

B 2

G#3

C#3

D#3

E. Bass

AFRICA #

vocals

15

Perc.

B 0

F 1

G#1

B 2

G#3

C#3

D#3

E. Bass

AFRICA #

vocals

17

Perc.

B 0

F 1

G#1

B 2

G#3

C#3

D#3

E. Bass

AFRICA #

vocals

19

Perc. B0 F1 G#1 B2 G#3 C#3 D#3 E. Bass AFRICA # vocals

21

Perc. B0 F1 G#1 B2 G#3 C#3 D#3 E. Bass AFRICA # vocals

Detailed description of the musical score: The score is for a percussion ensemble and includes vocal parts. The percussion parts are: Perc. (top staff) with a complex rhythmic pattern of eighth and sixteenth notes; B0 (Bass Drum) with a simple quarter-note pattern; F1 (Tom) with a simple quarter-note pattern; G#1 (Gong) with a continuous sixteenth-note pattern; B2 (Bass Drum) with a simple quarter-note pattern; G#3 (Gong) with a melodic line of eighth notes; C#3 (Cymbal) with a melodic line of eighth notes; D#3 (Tom) with a simple quarter-note pattern. The E. Bass part is in bass clef with a melodic line. The AFRICA # part is in treble clef with a melodic line. The vocals part is in treble clef with a melodic line, including a triplet of eighth notes.

23

Perc. B 0 F 1 G#1 B 2 G#3 C#3 D#3 E. Bass AFRICA # vocals

25

Perc. B0 F1 G#1 B2 G#3 C#3 D#3 E. Bass AFRICA # vocals

27

Perc. B 0 F 1 G#1 B 2 G#3 C#3 D#3 E. Bass E. Clav. AFRICA # vocals

29

Perc. B 0 F 1 G#1 B 2 G#3 C#3 D#3 E. Bass E. Clav. AFRICA # vocals

30

Perc. B 0 F 1 G#1 B 2 G#3 C 3 C#3 D#3 E 4

E. Gtr. E. Bass E. Clav. AFRICA # vocals

32 17

Perc.

B 0

F 1

G#1

B 2

G#3

C#3

D#3

E 4

E. Gtr.

E. Bass

AFRICA #

vocals

33

Perc.

B 0

F 1

G#1

B 2

G#3

C#3

D#3

E 4

E. Gtr.

E. Bass

AFRICA #

vocals

34

Perc. B 0 F 1 G#1 B 2 G#3 C 3 C#3 D#3 E 4 E. Gtr. E. Bass AFRICA # vocals

35

Perc.

B 0

F 1

G#1

B 2

G#3

C#3

D#3

E 4

E. Gtr.

E. Bass

AFRICA #

vocals

36 Perc. B 0 F 1 G#1 B 2 G#3 C 3 C#3 D#3 E 4 E. Gtr. E. Bass AFRICA # vocals

37

Perc. B 0 F 1 G#1 B 2 G#3 C#3 D#3 E 4 E. Gtr. E. Bass AFRICA # vocals

- Perc.:** A complex rhythmic pattern with various note values and rests.

The string parts include:

The vocal part includes:

- AFRICA #:** A melodic line with a long note and a sharp sign.

38

Perc. B 0 F 1 G#1 B 2 G#3 C 3 C#3 D#3 E 4

E. Gtr. E. Bass E. Clav. AFRICA # vocals

Detailed description of the musical score: The score is for a multi-instrumental piece. It features 15 staves. The Percussion staff (Perc.) has a complex rhythmic pattern with various symbols like 'x' and 'o'. The B0, F1, B2, and E4 staves are in a simplified notation with stems and flags. The G#1, G#3, C3, C#3, D#3, and E4 staves use standard musical notation with notes and rests. The E. Gtr. and E. Bass staves are in treble and bass clefs respectively, showing melodic lines. The E. Clav. staff has a few chords. The AFRICA # staff has a melodic line with a sharp sign. The vocals staff has a melodic line with triplets and a sharp sign.

39

Perc.

B 0

F 1

G#1

B 2

G#3

C 3

C#3

D#3

E 4

Mar.

E. Gtr.

E. Bass

E. Clav.

AFRICA #

vocals

40

Perc.

B 0

F 1

G#1

B 2

G#3

C#3

D#3

Mar.

Mar.

E. Gtr.

E. Bass

E. Clav.

AFRICA #

42

Flute (Bridge)

Perc.

B 0

F 1

G#1

B 2

G#3

C#3

D#3

Mar.

Mar.

E. Bass

AFRICA #

vocals

44

Flute (Bridge)

Perc.

B 0

F 1

G#1

B 2

G#3

C#3

D#3

E. Bass

AFRICA #

vocals

46

Flute (Bridge)

Perc.

B 0

F 1

G#1

B 2

G#3

C#3

D#3

E. Bass

AFRICA #

vocals

48

Flute (Bridge)

Perc.

B 0

F 1

G#1

B 2

G#3

C#3

D#3

E. Bass

AFRICA #

vocals

50

Flute (Bridge)

Perc.

B 0

F 1

G#1

B 2

G#3

C#3

D#3

E. Bass

AFRICA #

vocals

52

Flute (Bridge)

Perc.

B 0

F 1

G#1

B 2

G#3

C#3

D#3

E. Bass

AFRICA #

vocals

54

Flute (Bridge)

Perc.

B 0

F 1

G#1

B 2

G#3

C#3

D#3

E. Bass

E. Clav.

AFRICA #

vocals

55

Flute (Bridge)

Perc.

B 0

F 1

G#1

B 2

G#3

C#3

D#3

E. Bass

E. Clav.

AFRICA #

vocals

56

Flute (Bridge)

Perc.

B 0

F 1

G#1

B 2

G#3

C 3

C#3

D#5

D#3

E 4

E. Gtr.

E. Bass

E. Clav.

AFRICA #

vocals

58 35

The musical score consists of the following parts:

- Perc.**: Percussion part with complex rhythmic patterns using 'x' and 'o' symbols.
- B 0**: Bass drum part with a simple rhythmic pattern.
- F 1**: Snare drum part with a simple rhythmic pattern.
- G#1**: Conga part with a rhythmic pattern using 'x' symbols.
- B 2**: Bongos part with a rhythmic pattern using 'x' symbols.
- G#3**: Conga part with a melodic line.
- C#3**: Conga part with a melodic line.
- D#3**: Conga part with a melodic line.
- E 4**: Conga part with a melodic line.
- E. Gtr.**: Electric guitar part with a few notes.
- E. Bass**: Electric bass part with a melodic line.
- AFRICA #**: AFRICA # part with a melodic line.
- vocals**: Vocal part with a melodic line and triplets.

59

Perc. B 0 F 1 G#1 B 2 G#3 C#3 D#3 E 4 E. Gtr. E. Bass AFRICA # vocals

60 37

The musical score consists of the following parts:

- Perc.**: Percussion part with various rhythmic patterns and accents.
- B 0**: Bass drum part.
- F 1**: Snare drum part.
- G#1**: Conga part.
- B 2**: Bongos part.
- G#3**: Shaker part.
- C 3**: Tambourine part.
- C#3**: Clavichord part.
- D#3**: Electric Piano part.
- E 4**: Electric Organ part.
- E. Gtr.**: Electric Guitar part.
- E. Bass**: Electric Bass part.
- AFRICA #**: Chorus part.
- vocals**: Vocal line with lyrics.

61

Perc.

B 0

F 1

G#1

B 2

G#3

C#3

D#3

E 4

E. Gtr.

E. Bass

AFRICA #

vocals

62 39

Perc.

B 0

F 1

G#1

B 2

G#3

C 3

C#3

D#3

E 4

E. Gtr.

E. Bass

AFRICA #

vocals

3

63

Perc.

B 0

F 1

G#1

B 2

G#3

C#3

D#3

E 4

E. Gtr.

E. Bass

AFRICA #

vocals

3

3

64 Perc. B 0 F 1 G#1 B 2 G#3 C 3 C#3 D#3 E 4

E. Gtr. E. Bass E. Clav. AFRICA # vocals

65

The musical score consists of the following parts:

- Perc.**: Percussion part with a complex rhythmic pattern of eighth and sixteenth notes.
- B 0**: Bass drum part with a simple rhythmic pattern.
- F 1**: Snare drum part with a simple rhythmic pattern.
- G#1**: Conga part with a complex rhythmic pattern.
- B 2**: Bongos part with a simple rhythmic pattern.
- G#3**: Conga part with a simple rhythmic pattern.
- C 3**: Conga part with a simple rhythmic pattern.
- C#3**: Conga part with a simple rhythmic pattern.
- D#3**: Conga part with a simple rhythmic pattern.
- E 4**: Conga part with a simple rhythmic pattern.
- Mar.**: Maracas part with a simple rhythmic pattern.
- E. Gtr.**: Electric guitar part with a simple rhythmic pattern.
- E. Bass**: Electric bass part with a simple rhythmic pattern.
- E. Clav.**: Electric clavichord part with a simple rhythmic pattern.
- AFRICA #**: AFRICA # part with a simple rhythmic pattern.
- vocals**: Vocals part with a simple rhythmic pattern.

67

Perc.

B 0

F 1

G#1

B 2

G#3

C#3

D#3

Mar.

Mar.

E. Bass

AFRICA #

3

69

Flute (Bridge)

Flute Harmony (Bridge)

Perc.

B 0

F 1

G#1

B 2

G#3

C#3

D#3

Mar.

Mar.

E. Bass

AFRICA #

70

Flute (Bridge)

Flute Harmony (Bridge)

Perc.

B 0

F 1

G#1

B 2

G#3

C#3

D#3

E. Bass

AFRICA #

71

Flute (Bridge)

Flute Harmony (Bridge)

Perc.

B 0

F 1

G#1

B 2

G#3

C#3

D#3

Mar.

E. Bass

AFRICA #

72

Flute (Bridge)

Flute Harmony (Bridge)

Perc.

B 0

F 1

G#1

B 2

G#3

C#3

D#3

Mar.

E. Bass

AFRICA #

Detailed description of the musical score: The score is for a piece titled 'AFRICA #'. It begins at measure 72. The Flute (Bridge) and Flute Harmony (Bridge) parts feature melodic lines with triplets and slurs. The Percussion part consists of a rhythmic pattern of eighth notes with 'x' marks above them. The B 0, F 1, G#1, B 2, G#3, C#3, and D#3 parts provide harmonic support with various rhythmic values and rests. The Maracas part has a steady rhythmic accompaniment with triplets. The E. Bass part provides a low-frequency accompaniment. The key signature is one sharp (F#) and the time signature is 4/4.

73

Flute (Bridge)

Flute Harmony (Bridge)

Perc.

B 0

F 1

G#1

B 2

G#3

C#3

D#3

Mar.

E. Bass

AFRICA #

74 49

Flute (Bridge)

Flute Harmony (Bridge)

Perc.

B 0

F 1

G#1

B 2

G#3

C#3

D#3

Mar.

E. Bass

AFRICA #

75

Flute (Bridge)

Flute Harmony (Bridge)

Perc.

B 0

F 1

G#1

B 2

G#3

C#3

D#3

Mar.

E. Bass

E. Clav.

AFRICA #

vocals

76

Perc. B 0 F 1 G#1 B 2 G#3 C#3 D#3 E. Bass E. Clav. AFRICA # vocals

3

3

77

Perc. B 0 F 1 G#1 B 2 G#3 C#3 D#3 E. Bass E. Clav. AFRICA # vocals

80

Perc. B 0 F 1 G#1 B 2 G#3 C#3 D#3 E 4 E. Gtr. E. Bass AFRICA # vocals

6

81

Perc. B 0 F 1 G#1 B 2 G#3 C#3 D#3 E 4

E. Gtr.

E. Bass

AFRICA #

vocals

82

Perc. B 0 F 1 G#1 B 2 G#3 C 3 C#3 D#3 E 4 E. Gtr. E. Bass AFRICA # vocals

- Perc.**: Features a complex rhythmic pattern with triplets and various percussion symbols (x, /, o).
- B 0**: A single melodic line with quarter notes.
- F 1**: A single melodic line with quarter notes.
- G#1**: A series of rhythmic pulses (x) with a steady pulse.
- B 2**: A series of rhythmic pulses (x) with a steady pulse.
- G#3**: A melodic line with quarter notes and rests.
- C#3**: A melodic line with quarter notes and rests.
- D#3**: A melodic line with quarter notes and rests.
- E 4**: A melodic line with quarter notes.
- E. Gtr.**: A single melodic line with quarter notes.
- E. Bass**: A melodic line with quarter notes.
- AFRICA #**: A melodic line with quarter notes and rests.
- vocals**: A melodic line with quarter notes and rests, including triplet markings.

84

Perc.

B 0

F 1

G#1

B 2

G#3

C 3

C#3

D#3

E 4

E. Gtr.

E. Bass

AFRICA #

vocals

6

85

Perc.
 B 0
 F 1
 G#1
 B 2
 G#3
 C 3
 C#3
 D#3
 E 4
 E. Gtr.
 E. Bass
 AFRICA #
 vocals

Detailed description of the musical score: The score is for a percussion ensemble and includes vocal parts. The percussion parts (Perc., B0, F1, G#1, B2, G#3, C3, C#3, D#3, E4) are written on a grand staff with a common time signature. Percussion includes triplets of eighth notes, sixteenth notes, and rests. The vocal part (vocal) is written in a treble clef with a key signature of one sharp (F#) and a common time signature. It features a melodic line with triplets and a sustained note. The guitar parts (E. Gtr., E. Bass) are written in a treble and bass clef respectively, with a key signature of one sharp. The guitar parts include chords and melodic lines.

86

Perc.

B 0

F 1

G#1

B 2

G#3

C 3

C#3

D#3

E 4

E. Gtr.

E. Bass

E. Clav.

AFRICA #

vocals

87

Perc. B 0 F 1 G#1 B 2 G#3 C#3 D#3 Mar. E. Gtr. E. Bass AFRICA #

88

Perc. B 0 F 1 G#1 B 2 G#3 C#3 D#3 Mar. Mar. E. Bass AFRICA #

89

Perc. B0 F1 G#1 B2 G#3 C#3 D#3 Mar. E. Bass AFRICA #

90

Perc. B0 F1 G#1 B2 G#3 C#3 D#3 Mar. Mar. E. Bass AFRICA #

Detailed description of the musical score: The score is for a percussion ensemble. It starts at measure 90. The Percussion part features a complex rhythmic pattern with triplets and accents. The B0 part has a simple melodic line. The F1 part has a few notes. The G#1 part has a continuous pattern of 'x' marks. The B2 part has a few notes. The G#3 part has a melodic line with slurs. The C#3 part has a melodic line with slurs. The D#3 part has a few notes. The Mar. (Tenor) part has a complex rhythmic pattern with triplets. The Mar. (Bass) part has a few notes. The E. Bass part has a few notes. The AFRICA # part has a few notes.

91

Perc. B0 F1 G#1 B2 G#3 C#3 D#3 Mar. E. Bass AFRICA #

92

Perc.

B 0

F 1

G#1

B 2

G#3

C#3

D#3

Mar.

Mar.

E. Bass

AFRICA #

93

94

Perc.

B 0

F 1

G#1

B 2

G#3

C#3

D#3

Mar.

E. Bass

AFRICA #

95

Perc. B0 F1 G#1 B2 G#3 C#3 D#3 Mar.

96

Perc.

B 0

F 1

G#1

B 2

G#3

C#3

D#3

Mar.

97

Perc.

B 0

F 1

G#1

B 2

G#3

C#3

D#3

98

Perc.

B 0

F 1

G#1

B 2

G#3

C#3

D#3

99

Perc.

B 0

F 1

G#1

B 2

G#3

C#3

D#3

Toto - Africa

Flute (Bridge)

♩ = 94,000130

42

47

54 12

69

71 3

72 3

74 3

75 24

Flute Harmony (Bridge) Toto - Africa

♩ = 94,000130 **68**

3 3 3

70

3 3 3 3 3 3 3 3

72

3 3 3 3

74 **24**

3 3 3 3 3 3

Toto - Africa

Percussion

♩ = 94,000130

V.S.

Percussion

Percussion

V.S.

Percussion

Percussion

78

80

82

83

84

85

86

87

88

89

V.S.

Toto - Africa

B 0

♩ = 94,000130

6

11

16

21

26

31

36

41

46

V.S.

♩ = 94,000130

7

13

19

25

31

37

43

49

55

2

F 1

61

67

73

79

85

91

96

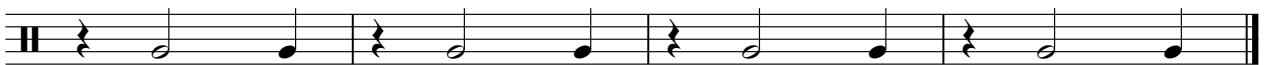

Toto - Africa

G#1

♩ = 94,000130

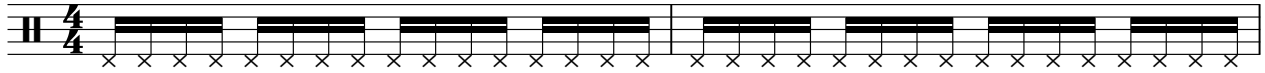

3

5

7

9

11

13

15

17

19

V.S.

2

G#1

21

23

25

27

29

31

33

35

37

39

41

43

45

47

49

51

53

55

57

59

V.S.

4

G#1

61

63

65

67

69

71

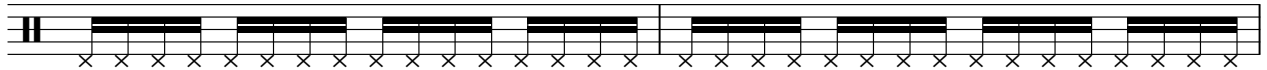

73

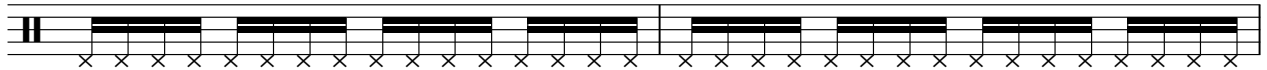

75

77

79

81

83

85

87

89

91

93

95

97

99

Toto - Africa

♩ = 94,000130

1

7

13

19

25

31

37

43

49

55

2

B 2

61

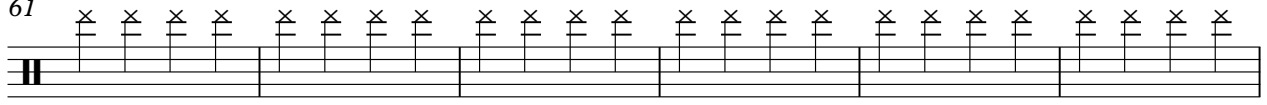

67

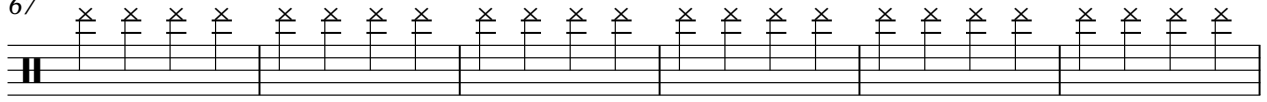

73

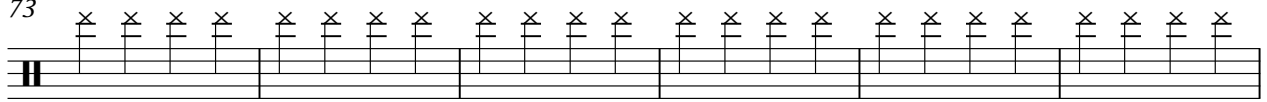

79

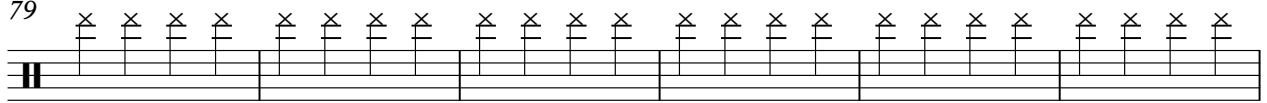

85

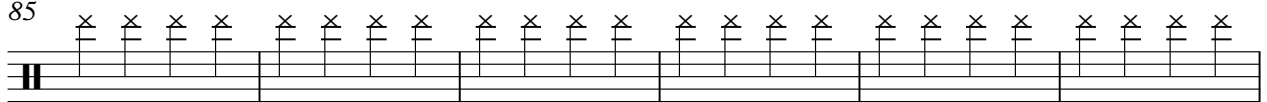

91

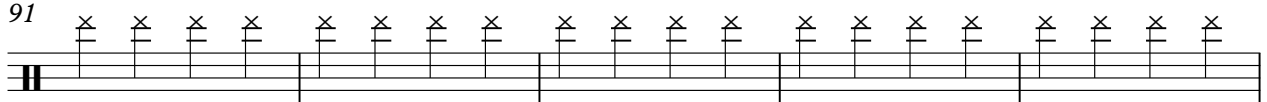

96

♩ = 94,000130

2

6

10

14

18

21

25

28

31

34

37

40

43

46

49

53

56

59

62

65

♩ = 94,000130

4/4

29

3

37

16

3

60

66

12

3

84

13

♩ = 94,000130

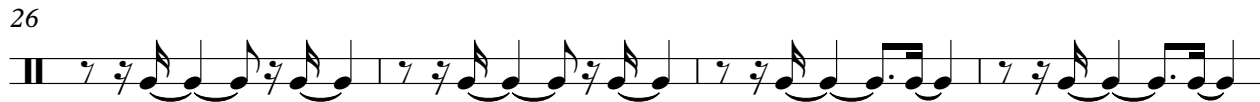
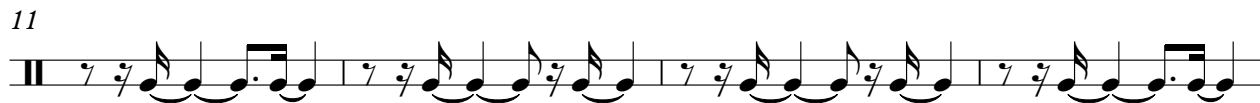
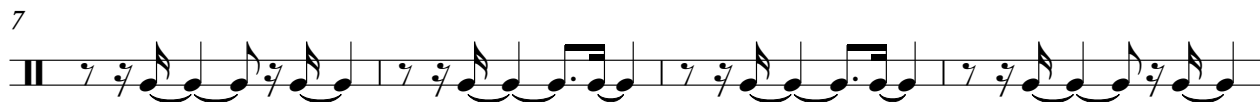

D#5

Toto - Africa

♩ = 94,000130

55

7

43

D#3

Toto - Africa

♩ = 94,000130

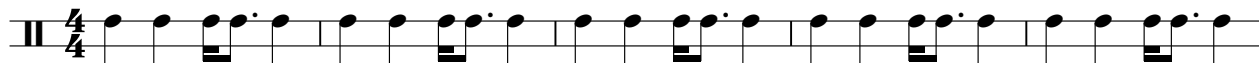

V.S.

♩ = 94,000130

29

32

35

38

16

57

60

63

12

Marimba

Toto - Africa

♩ = 94,000130

4

4

3

7

10

3

12

27

27

40

42

22

22

3

66

69

72

74

87

90

92

Marimba

95

3

3

3

Marimba

Toto - Africa

♩ = 94,000130

4

4

9

13

26

42

21

67

17

87

91

6

Fretless Electric Bass

Toto - Africa

♩ = 94,000130

4

8

13

16

19

22

25

28

32

36

V.S.

40

44

47

50

53

57

61

65

69

73

76

80

84

88

92

Electric Clavichord

Toto - Africa

♩ = 94,000130

27

31

7

13

7

13

54

7

65

8

76

8

13

AFRICA #

Toto - Africa

♩ = 94,000130

4

8

12

17

21

25

29

34

39

42

V.S.

AFRICA #

47

51

55

60

65

68

73

76

79

83

87

91

93

Toto - Africa

vocals

♩ = 94,000130

12

15

19

23

27

30

33

35

37

38

82

vocals

3

84

6

3

86

3

13