

Frank & Orchestra Sinatra - That`s Life

♩ = 112,000893

TENOR SAX

BARITONSAX

TRUMPET

TROMBONE

DRUMS

MELODY

CLEAN GTR

ACOU BASS

ORGAN 3

♩ = 112,000893

BRASS 1

STRINGS

A.PIANO 1

2

4

DRUMS
CLEAN GTR
ACOU BASS
ORGAN 3

5

DRUMS
CLEAN GTR
ACOU BASS
ORGAN 3

6 3

DRUMS

MELODY

CLEAN GTR

ACOU BASS

ORGAN 3

7

DRUMS

MELODY

CLEAN GTR

ACOU BASS

ORGAN 3

8

DRUMS

MELODY

CLEAN GTR

ACOU BASS

ORGAN 3

9

DRUMS

MELODY

CLEAN GTR

ACOU BASS

ORGAN 3

10 5

DRUMS

MELODY

CLEAN GTR

ACOU BASS

ORGAN 3

11

DRUMS

MELODY

CLEAN GTR

ACOU BASS

ORGAN 3

13

DRUMS

MELODY

CLEAN GTR

ACOU BASS

ORGAN 3

14

BARITONSAX

DRUMS

MELODY

CLEAN GTR

ACOU BASS

ORGAN 3

15

TENOR SAX

BARITONSAX

DRUMS

MELODY

CLEAN GTR

ACOU BASS

ORGAN 3

BRASS 1

17

TENOR SAX

BARITONSAX

DRUMS

MELODY

CLEAN GTR

ACOU BASS

ORGAN 3

BRASS 1

18

TENOR SAX

BARITONSAX

DRUMS

MELODY

CLEAN GTR

ACOU BASS

ORGAN 3

BRASS 1

19

TENOR SAX

BARITONSAX

DRUMS

MELODY

CLEAN GTR

ACOU BASS

ORGAN 3

BRASS 1

6

3

6

20

DRUMS

MELODY

CLEAN GTR

ACOU BASS

ORGAN 3

BRASS 1

21

TRUMPET

TROMBONE

DRUMS

MELODY

CLEAN GTR

ACOU BASS

ORGAN 3

BRASS 1

STRINGS

22

TRUMPET

TROMBONE

DRUMS

MELODY

CLEAN GTR

ACOU BASS

ORGAN 3

BRASS 1

STRINGS

23

TENOR SAX

BARITONSAX

TRUMPET

TROMBONE

DRUMS

MELODY

ACOU BASS

ORGAN 3

BRASS 1

24

TENOR SAX

BARITONSAX

TRUMPET

TROMBONE

DRUMS

MELODY

ACOU BASS

ORGAN 3

BRASS 1

25

TENOR SAX

BARITONSAX

TRUMPET

TROMBONE

DRUMS

MELODY

ACOU BASS

ORGAN 3

BRASS 1

26

TENOR SAX

BARITONSAX

TRUMPET

TROMBONE

DRUMS

MELODY

ACOU BASS

ORGAN 3

BRASS 1

27

TENOR SAX

BARITONSAX

TRUMPET

TROMBONE

DRUMS

MELODY

ACOU BASS

ORGAN 3

BRASS 1

28

TENOR SAX

BARITONSAX

TRUMPET

TROMBONE

DRUMS

MELODY

ACOU BASS

ORGAN 3

BRASS 1

29

TENOR SAX

BARITONSAX

TRUMPET

TROMBONE

DRUMS

MELODY

ACOU BASS

ORGAN 3

BRASS 1

30

TENOR SAX

BARITONSAX

TRUMPET

TROMBONE

DRUMS

MELODY

ACOU BASS

ORGAN 3

BRASS 1

31 23

DRUMS

MELODY

ACOU BASS

BRASS 1

STRINGS

A.PIANO 1

32

DRUMS

MELODY

ACOU BASS

STRINGS

A.PIANO 1

33

DRUMS

MELODY

ACOU BASS

STRINGS

A.PIANO 1

34

DRUMS

MELODY

ACOU BASS

STRINGS

A.PIANO 1

35

TENOR SAX

DRUMS

MELODY

ACOU BASS

BRASS 1

STRINGS

A.PIANO 1

36

TENOR SAX

DRUMS

MELODY

ACOU BASS

BRASS 1

STRINGS

A.PIANO 1

37

TROMBONE

DRUMS

MELODY

ACOU BASS

STRINGS

A.PIANO 1

38

TENOR SAX

TRUMPET

DRUMS

MELODY

ACOU BASS

BRASS 1

STRINGS

A.PIANO 1

39

TENOR SAX

BARITONSAX

TRUMPET

TROMBONE

DRUMS

MELODY

ACOU BASS

ORGAN 3

BRASS 1

STRINGS

40

TENOR SAX

BARITONSAX

TRUMPET

TROMBONE

DRUMS

MELODY

ACOU BASS

ORGAN 3

BRASS 1

STRINGS

41

TENOR SAX

BARITONSAX

TRUMPET

TROMBONE

DRUMS

MELODY

ACOU BASS

ORGAN 3

BRASS 1

STRINGS

42

TENOR SAX

BARITONSAX

TRUMPET

TROMBONE

DRUMS

MELODY

ACOU BASS

ORGAN 3

BRASS 1

STRINGS

43

TENOR SAX

BARITONSAX

TRUMPET

TROMBONE

DRUMS

MELODY

ACOU BASS

ORGAN 3

BRASS 1

STRINGS

44

TENOR SAX

BARITONSAX

TRUMPET

TROMBONE

DRUMS

MELODY

ACOU BASS

ORGAN 3

BRASS 1

STRINGS

45

TENOR SAX

BARITONSAX

TRUMPET

TROMBONE

DRUMS

MELODY

ACOU BASS

ORGAN 3

BRASS 1

46

TENOR SAX

BARITONSAX

TRUMPET

TROMBONE

DRUMS

MELODY

ACOU BASS

ORGAN 3

BRASS 1

STRINGS

48

TRUMPET

DRUMS

MELODY

ACOU BASS

ORGAN 3

BRASS 1

STRINGS

49

TRUMPET

DRUMS

MELODY

ACOU BASS

ORGAN 3

BRASS 1

STRINGS

50

TRUMPET

DRUMS

MELODY

ACOU BASS

ORGAN 3

BRASS 1

STRINGS

51

TRUMPET

DRUMS

MELODY

ACOU BASS

ORGAN 3

BRASS 1

STRINGS

53

TRUMPET

TROMBONE

DRUMS

MELODY

ACOU BASS

ORGAN 3

BRASS 1

STRINGS

55

TRUMPET

TROMBONE

DRUMS

MELODY

ACOU BASS

ORGAN 3

BRASS 1

A.PIANO 1

56

TROMBONE

DRUMS

MELODY

ACOU BASS

ORGAN 3

BRASS 1

A.PIANO 1

57

TROMBONE

DRUMS

MELODY

ACOU BASS

ORGAN 3

BRASS 1

A.PIANO 1

Detailed description of the musical score: The score is for measures 57-60. The Trombone part (bass clef) has a whole note chord in measure 57, followed by a whole note chord in measure 58, and a whole note chord in measure 59. The Drums part (percussion clef) has a pattern of hits: a single hit in measure 57, a hit in measure 58, and a hit in measure 59. The Melody part (treble clef) has a single note in measure 57, followed by a whole note chord in measure 58, and a whole note chord in measure 59. The Acou Bass part (bass clef) has a single note in measure 57, followed by a whole note chord in measure 58, and a whole note chord in measure 59. The Organ 3 part (grand staff) has a complex rhythmic pattern in measure 57, followed by a whole note chord in measure 58, and a whole note chord in measure 59. The Brass 1 part (treble clef) has a whole note chord in measure 57, followed by a whole note chord in measure 58, and a whole note chord in measure 59. The A. Piano 1 part (treble clef) has a complex rhythmic pattern in measure 57, followed by a whole note chord in measure 58, and a whole note chord in measure 59.

58

TROMBONE

DRUMS

MELODY

ACOU BASS

ORGAN 3

BRASS 1

A.PIANO 1

59

TRUMPET

TROMBONE

DRUMS

MELODY

CLEAN GTR

ACOU BASS

ORGAN 3

BRASS 1

A.PIANO 1

Frank & Orchestra Sinatra - That`s Life

TENOR SAX

♩ = 112,000893

13

16

18

20

25

28

35

39

42

45

14

BARITONSAX

Frank & Orchestra Sinatra - That`s Life

$\text{♩} = 112,000893$

12

16

19

25

28

39

42

45

14

TRUMPET

Frank & Orchestra Sinatra - That's Life

♩ = 112,000893

19

23

25

27

30

7

39

41

43

45

2

TRUMPET

48

51

54

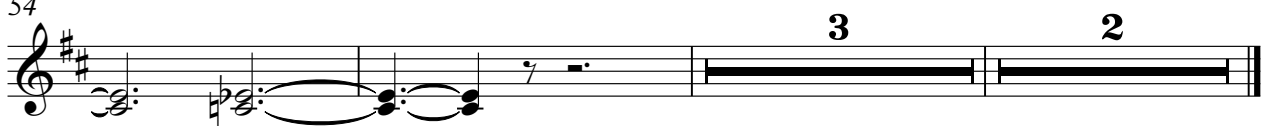

TROMBONE

Frank & Orchestra Sinatra - That`s Life

♩ = 112,000893

19

6

6

DRUMS

Frank & Orchestra Sinatra - That`s Life

♩ = 112,000893

5

8

11

14

17

20

23

25

27

3 3

V.S.

DRUMS

DRUMS

58

59

Frank & Orchestra Sinatra - That`s Life

MELODY

♩ = 112,000893

4

8

11

14

17

20

23

25

28

31

V.S.

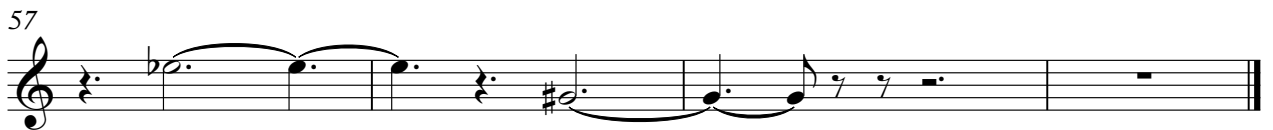
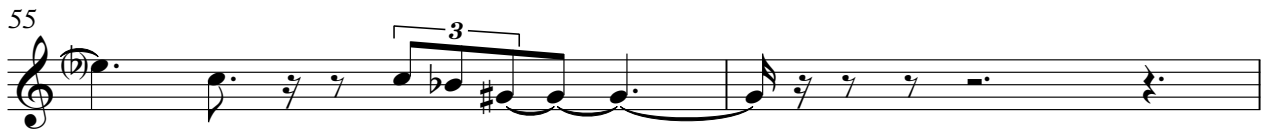

♩ = 112,000893

5

7

10

13

15

17

20

22

36

2

ACOU BASS

Frank & Orchestra Sinatra - That`s Life

♩ = 112,000893

ORGAN 3

Frank & Orchestra Sinatra - That`s Life

♩ = 112,000893

4

6

8

10

12

V.S.

ORGAN 3

14

16

18

20

22

26

29

40

44

46

48

50

55

57

Frank & Orchestra Sinatra - That`s Life

BRASS 1

♩ = 112,000893

13

16

18

20

23

25

27

30

32

3

38

41

43

46

49

52

56

Frank & Orchestra Sinatra - That`s Life

STRINGS

♩ = 112,000893

19

23 8

34

37

38 3 6 6

41 2

48

51 7

Frank & Orchestra Sinatra - That`s Life

A.PIANO 1

♩ = 112,000893

29

32

34

36

38

16

56

57

58

59