

Frank & Orchestra Sinatra - The Most Beautiful Girl

♩ = 170,000565

ALTO SAX

ALTO SAX

TRUMPET

TROMBONE

TUBA

DRUMS

MELODY

ACOU BASS

ORGAN 1

MT TRUMPET

BRASS 1

♩ = 170,000565

STRINGS

5

8

11

ALTO SAX

ALTO SAX

TRUMPET

TROMBONE

DRUMS

MELODY

ACOU BASS

ORGAN I

14

ALTO SAX

ALTO SAX

TRUMPET

TROMBONE

DRUMS

MELODY

ACOU BASS

ORGAN I

BRASS 1

17

ALTO SAX

ALTO SAX

TRUMPET

DRUMS

MELODY

ACOU BASS

ORGAN 1

BRASS 1

STRINGS

20

ALTO SAX

ALTO SAX

TRUMPET

TROMBONE

TUBA

DRUMS

MELODY

ACOU BASS

STRINGS

23

26

29

ALTO SAX

TUBA

DRUMS

MELODY

ACOU BASS

ORGAN 1

STRINGS

32

ALTO SAX

ALTO SAX

TRUMPET

DRUMS

MELODY

ACOU BASS

ORGAN 1

BRASS 1

STRINGS

35

38

46

ALTO SAX

TRUMPET

TROMBONE

TUBA

DRUMS

ACOU BASS

ORGAN I

BRASS I

48

ALTO SAX

TRUMPET

TROMBONE

TUBA

DRUMS

ACOU BASS

ORGAN I

BRASS I

51

ALTO SAX

ALTO SAX

TRUMPET

TROMBONE

TUBA

DRUMS

ACOU BASS

ORGAN I

BRASS I

54

ALTO SAX

ALTO SAX

TRUMPET

TROMBONE

TUBA

DRUMS

ACOU BASS

ORGAN I

56

ALTO SAX

ALTO SAX

TRUMPET

TROMBONE

TUBA

DRUMS

ACOU BASS

ORGAN 1

BRASS 1

STRINGS

59

TRUMPET

TROMBONE

TUBA

DRUMS

ACOU BASS

ORGAN 1

BRASS 1

STRINGS

62

ALTO SAX

ALTO SAX

TRUMPET

TROMBONE

TUBA

DRUMS

ACOU BASS

ORGAN 1

BRASS 1

65

ALTO SAX

ALTO SAX

TRUMPET

TROMBONE

TUBA

DRUMS

ACOU BASS

ORGAN 1

BRASS 1

68

71

74

77

80

83

86

89

92

ALTO SAX

ALTO SAX

TRUMPET

TROMBONE

TUBA

DRUMS

MELODY

ACOU BASS

ORGAN I

BRASS I

STRINGS

95

ALTO SAX

ALTO SAX

TRUMPET

TROMBONE

TUBA

DRUMS

MELODY

ACOU BASS

ORGAN 1

BRASS 1

STRINGS

98

ALTO SAX

TRUMPET

TROMBONE

TUBA

DRUMS

MELODY

ACOU BASS

ORGAN 1

BRASS 1

STRINGS

101

ALTO SAX

ALTO SAX

TRUMPET

TROMBONE

DRUMS

ACOU BASS

ORGAN 1

BRASS 1

STRINGS

ALTO SAX

Frank & Orchestra Sinatra - The Most Beautiful Girl

♩ = 170,000565

6

14

17

20

24

29

34

37

6

ALTO SAX

45

49

54

58

67

71

75

78

83

88

92

96

100

ALTO SAX

Frank & Orchestra Sinatra - The Most Beautiful Girl

♩ = 170,000565

6

14

18

22

25

29

33

ALTO SAX

87

91

94

97

TRUMPET

Frank & Orchestra Sinatra - The Most Beautiful Girl

♩ = 170,000565

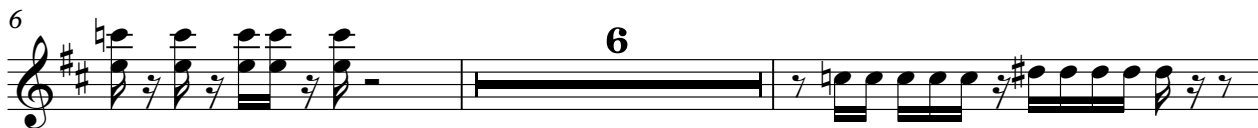

2

TRUMPET

42

44

46

49

53

56

60

66

70

73

TRUMPET

78

82

88

92

95

98

TROMBONE

Frank & Orchestra Sinatra - The Most Beautiful Girl

♩ = 170,000565

6

14

22

37

46

49

52

55

58

6

13

7

3

2

2
65
TROMBONE
10

78
13

93

96
6

99
2

Frank & Orchestra Sinatra - The Most Beautiful Girl

TUBA

♩ = 170,000565

19

23

27

31

6

7

46

49

52

55

59

63

2

TUBA

68

72

77

81

85

6

93

96

98

4

DRUMS

Frank & Orchestra Sinatra - The Most Beautiful Girl

♩ = 170,000565

5

7

9

11

13

15

17

19

21

V.S.

DRUMS

DRUMS

V.S.

DRUMS

DRUMS

83

85

87

89

91

93

95

97

99

101

Frank & Orchestra Sinatra - The Most Beautiful Girl

MELODY

♩ = 170,000565

4

9

14

18

23

28

32

35

39

35

MELODY

47

51

55

59

63

67

71

75

79

83

88

93

97

100

ORGAN 1

Frank & Orchestra Sinatra - The Most Beautiful Girl

♩ = 170,000565

5

9

14

19

33

11

11

2

38

44

47

49

53

55

ORGAN 1

59

61

67

72

86

92

96

99

101

MT TRUMPET

Frank & Orchestra Sinatra - The Most Beautiful Girl

♩ = 170,000565

5 97

BRASS 1

Frank & Orchestra Sinatra - The Most Beautiful Girl

♩ = 170,000565

6 9

17

20 4

27 3

33

35 5

41

44

48

51

58

63

68

75

78

82

88

94

97

100

STRINGS

73

79

86

91

97
