

♩ = 64,000000

Clarinet in Bb

Alto Saxophone

Harmonica

Horn in F

Horn in F

Baroque Trumpet

Trombone

Percussion

Jazz Guitar

Acoustic Bass

Electric Piano

♩ = 64,000000

Synth Strings

Solo

WHEREORW

Solo

Detailed description of the musical score: The score is arranged in a standard orchestral layout. The top section includes Clarinet in Bb, Alto Saxophone, and Harmonica. The middle section includes two Horns in F, Baroque Trumpet, and Trombone. The bottom section includes Percussion, Jazz Guitar, Acoustic Bass, Electric Piano, Synth Strings, and two Solo parts. The tempo is marked as ♩ = 64,000000. The Solo part includes the lyrics 'WHEREORW'. The score is mostly blank, with some musical notation appearing in the Harmonica, Electric Piano, and Solo parts.

5  $\text{♩} = 54,000004$

Cl.

Harm.

E. Piano

Solo  $\text{♩} = 54,000004$

8  $\text{♩} = 60,000000$   $\text{♩} = 82,000038$   $\text{♩} = 55,000004$

Cl.

Harm.

E. Piano

Solo  $\text{♩} = 60,000000$   $\text{♩} = 82,000038$   $\text{♩} = 55,000004$

11  $\text{♩} = 52,000008$   $\text{♩} = 48,000000$   $\text{♩} = 61,000034$   $\text{♩} = 95,000145$

Cl.

Harm.

E. Piano

Solo  $\text{♩} = 52,000008$   $\text{♩} = 61,000034$   $\text{♩} = 48,000000$   $\text{♩} = 95,000145$

14

♩ = 53,000023    ♩ = 39,000015    ♩ = 110,000107

Cl.

Alto Sax.

Harm.

Hn.

Hn.

Tbn.

Perc.

J. Gtr.

A. Bass

E. Piano

Solo

♩ = 53,000023    ♩ = 39,000015    ♩ = 110,000107

18

Alto Sax.

Harm.

Hn.

Hn.

Tbn.

Perc.

J. Gtr.

A. Bass

22

Cl.  
Alto Sax.  
Harm.  
Tbn.  
Perc.  
J. Gtr.  
A. Bass

26

Cl.  
Alto Sax.  
Harm.  
Hn.  
Tbn.  
Perc.  
J. Gtr.  
A. Bass

30

Cl.  
Alto Sax.  
Harm.  
Hn.  
Tbn.  
Perc.  
J. Gtr.  
A. Bass

34

Cl.  
Alto Sax.  
Harm.  
Hn.  
Tbn.  
Perc.  
J. Gtr.  
A. Bass  
Solo

37

Cl.  
Alto Sax.  
Harm.  
Hn.  
Hn.  
Tbn.  
Perc.  
J. Gtr.  
A. Bass  
Solo

41

Cl.  
Alto Sax.  
Harm.  
Hn.  
Hn.  
Bar. Tpt.  
Tbn.  
Perc.  
J. Gtr.  
A. Bass

45

Cl.  
Alto Sax.  
Harm.  
Bar. Tpt.  
Tbn.  
Perc.  
J. Gtr.  
A. Bass

48

Cl.  
Alto Sax.  
Harm.  
Bar. Tpt.  
Tbn.  
Perc.  
J. Gtr.  
A. Bass

52 ♩ = 111,000114

Cl.  
Alto Sax.  
Harm.  
Hn.  
Bar. Tpt.  
Tbn.  
Perc.  
J. Gtr.  
A. Bass

56 ♩ = 112,000061

Cl.  
Alto Sax.  
Harm.  
Hn.  
Bar. Tpt.  
Tbn.  
Perc.  
J. Gtr.  
A. Bass  
Solo  
Solo

♩ = 113,000099

59

Cl.

Alto Sax.

Horn.

Hn.

Bar. Tpt.

Tbn.

Perc.

J. Gtr.

A. Bass

Solo

Solo

♩ = 113,000099

61

Cl.

Alto Sax.

Horn.

Bar. Tpt.

Tbn.

Perc.

J. Gtr.

A. Bass

Solo

Solo

63

Cl.  
Alto Sax.  
Harm.  
Hn.  
Bar. Tpt.  
Tbn.  
Perc.  
J. Gtr.  
A. Bass  
Solo  
Solo

65

Alto Sax.  
Harm.  
Bar. Tpt.  
Tbn.  
Perc.  
J. Gtr.  
A. Bass  
Solo  
Solo

68

Cl.  
Alto Sax.  
Harm.  
Bar. Tpt.  
Tbn.  
Perc.  
J. Gtr.  
A. Bass  
Solo  
Solo

71

Cl.  
Alto Sax.  
Harm.  
Hn.  
Tbn.  
Perc.  
J. Gtr.  
A. Bass  
Solo  
Solo

74

Cl.  
Alto Sax.  
Harm.  
Hn.  
Bar. Tpt.  
Tbn.  
Perc.  
J. Gtr.  
A. Bass  
Solo

78

Cl.  
Alto Sax.  
Harm.  
Bar. Tpt.  
Tbn.  
Perc.  
J. Gtr.  
A. Bass  
Syn. Str.  
Solo  
Solo

81

Cl.  
Alto Sax.  
Harm.  
Tbn.  
Perc.  
J. Gtr.  
A. Bass  
Syn. Str.  
Solo  
Solo

84

Cl.  
Alto Sax.  
Harm.  
Bar. Tpt.  
Tbn.  
Perc.  
J. Gtr.  
A. Bass  
Syn. Str.  
Solo  
Solo

87

Cl.  
Alto Sax.  
Harm.  
Bar. Tpt.  
Tbn.  
Perc.  
J. Gtr.  
A. Bass  
Syn. Str.  
Solo  
Solo

89

Cl.  
Alto Sax.  
Harm.  
Bar. Tpt.  
Tbn.  
Perc.  
J. Gtr.  
A. Bass  
Solo  
Solo

92

Cl.

Alto Sax.

Harm.

Bar. Tpt.

Tbn.

Perc.

J. Gtr.

A. Bass

Solo

94

Cl.

Alto Sax.

Horn.

Horn.

Bar. Tpt.

Tbn.

Perc.

J. Gtr.

A. Bass

E. Piano

Syn. Str.

Solo

Solo

# Clarinet in B $\flat$

♩ = 64,000000    ♩ = 54,000004    ♩ = 60,00000000038    ♩ = 55,000000

11    ♩ = 52,0000000000    ♩ = 61,0000034    ♩ = 95,000145    ♩ = 53,000023

15    ♩ = 39,000015    ♩ = 110,000107

25

30

34

38

41

Clarinet in B $\flat$

44

48

52

$\text{♩} = 111,000114$

56

$\text{♩} = 112,000061$   $\text{♩} = 113,000099$

61

64

72

76

81

85

Clarinet in B♭

90

93

97

# Alto Saxophone

♩ = 64,000000    ♩ = 54,000004    ♩ = 82,000005    ♩ = 52,000000    ♩ = 48,000000    ♩ = 35,000145    ♩ = 59,000025

16    ♩ = 110,000107

20

24

28

32

36

40

44

Alto Saxophone

48

52

55

♩ = 111,000114

♩ = 112,000061

58

♩ = 113,000099

60

61

63

65

6

2

69

73

77

2

82

2

87

90

92

94

# Harmonica

♩ = 64,000000      ♩ = 54,000004

3

8      ♩ = 60,000000      ♩ = 55,000004      ♩ = 52,000000      ♩ = 95,0001

14      ♩ = 53,000000      ♩ = 339,000015      ♩ = 110,000107

22

26      2

33

38

43

46

50

54  $\text{♩} = 111,000114$   $\text{♩} = 112,000061$

59  $\text{♩} = 113,000099$

64

68 **2**

74

79

83

88

92

97

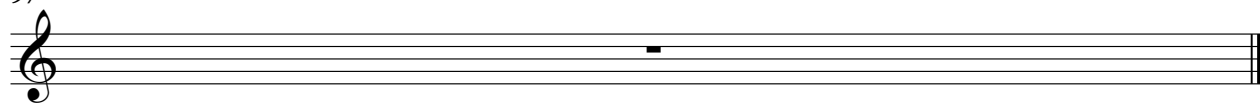

# Horn in F

♩ = 64,000000    ♩ = 54,000004    ♩ = 82,000055,009524800000034    ♩ = 95,600005    ♩ = 39,000000

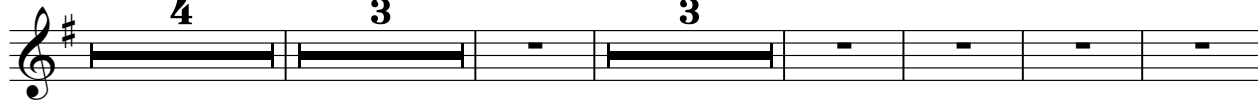

16 ♩ = 110,000107

20

34

♩ = 111,000114    ♩ = 112,000061

42

♩ = 113,000099

58

63

97

# Horn in F

♩ = 64,000000    ♩ = 54,000004    ♩ = 82,000055,009524800000034    ♩ = 95,600005    ♩ = 39,000000

16 ♩ = 110,000107

20

17

40

45

♩ = 111,000114    ♩ = 112,000061    ♩ = 113,000099

10

3

61

3

10

73

22

97

# Baroque Trumpet

♩ = 64,000000    ♩ = 54,000004    ♩ = 82,000058    ♩ = 52,48000000    ♩ = 95,58000023    ♩ = 39,00

4    3    3

16    ♩ = 110,000107    28

47    ♩ = 111,000114    3    6

56    ♩ = 112,000061    2    ♩ = 113,000099

61    3    2    3

65    2    6

70    3

76    6

78    3    5

Baroque Trumpet

84

88

91

93

97

Trombone

92

97

Percussion

89 Percussion 3

6 3 6 3

91

93

97

# Jazz Guitar

♩ = 64,000000      ♩ = 54,000004      ♩ = 82,000005      ♩ = 52,000000      ♩ = 34,000000      ♩ = 25,000000      ♩ = 39,000000

4      3      3

16 ♩ = 110,000107

21

27

32

37

42

46

50

♩ = 111,000114      ♩ = 112,000061

54

V.S.

59  $\text{♩} = 113,000099$ 

63

68

72

76

80

84

88

92

97

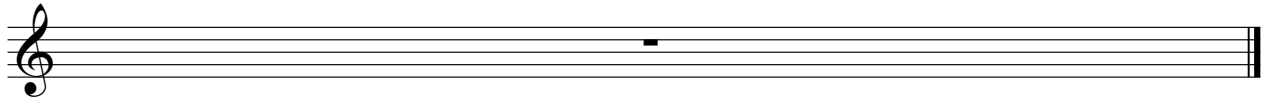

Electric Piano

♩ = 64,000000

5 ♩ = 54,000004

7 ♩ = 60,000000 ♩ = 82,000000

10 ♩ = 52,000008 ♩ = 48,600000

12 ♩ = 95,000145 ♩ = 53,000023

16 ♩ = 110,000107

38

38

♩ = 111,000114

2

Electric Piano

56

♪ = 112,000061

♪ = 113,000099

**3**

**38**

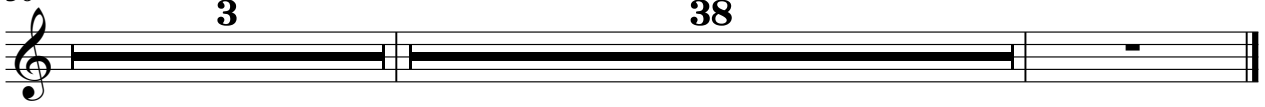

# Synth Strings

♩ = 64,000000      ♩ = 54,000004      ♩ = 82,000005      ♩ = 52,000000      ♩ = 24,000000      ♩ = 34,000000      ♩ = 25,000000      ♩ = 39,000000

**4**      **3**      **3**

♩ = 110,000107      ♩ = 111,000114      ♩ = 112,000061      ♩ = 113,000099

16      **39**      **3**      **19**

79

85

97

Solo

Tempo:  $\text{♩} = 64,000000$

Staff 1:  $\text{♩} = 64,000000$

Staff 2:  $\text{♩} = 54,000004$

Staff 3:  $\text{♩} = 60,000000$   $\text{♩} = 62,000003$   $\text{♩} = 55,000004$

Staff 4:  $\text{♩} = 52,000008$   $\text{♩} = 48,000000$   $\text{♩} = 34$

Staff 5:  $\text{♩} = 95,000145$   $\text{♩} = 93,000023$   $\text{♩} = 39,000017$   $\text{♩} = 110,000107$

Staff 6: **19** **17**

Staff 7:  $\text{♩} = 111,000114$   $\text{♩} = 112,000061$   $\text{♩} = 113,000099$

Staff 8: **2** **3** **3**

Staff 9: **2**

Staff 10: **3** **2**

71 6

80

84

88 7

97

# Solo

♩ = 64,000000      ♩ = 54,000004      ♩ = 82,000005      ♩ = 52,000000      ♩ = 34,000000      ♩ = 95,000005      ♩ = 39,000000

WHEREORW

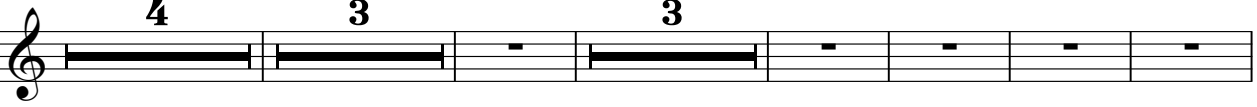

♩ = 110,000107      ♩ = 111,000114      ♩ = 112,000061      ♩ = 113,000099

16      39

60

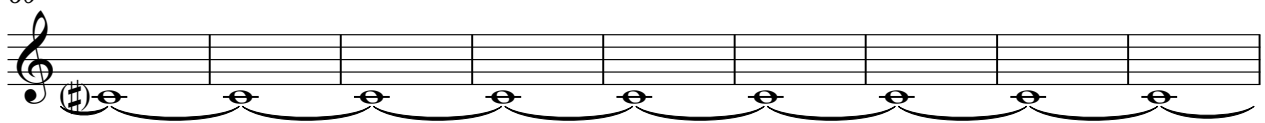

69

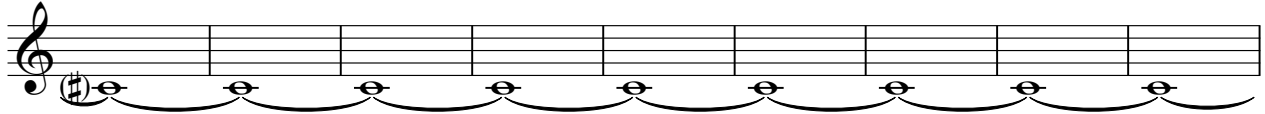

78

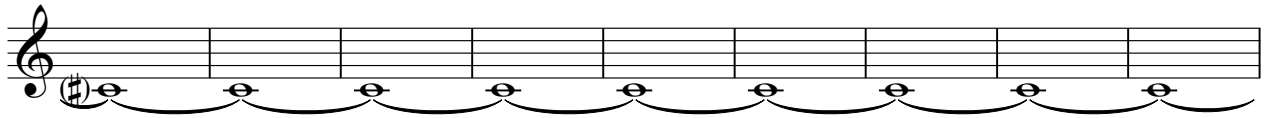

87

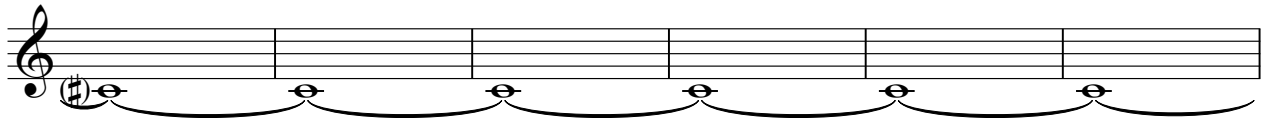

93

