

Frank Aguiar - Alaquitanga

0.0"
1.1,00
studiovirtual@ig.com.br - http://studiovirtualmidi.cjb.net - Tel:(31)3352-7444

♩ = 120,000000

Percussion

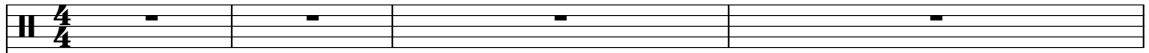

Kora

Solo

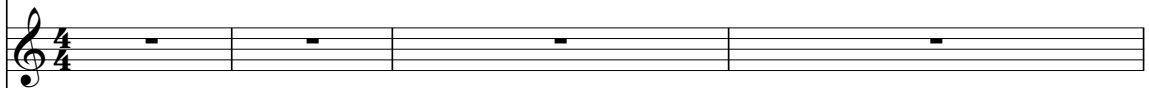

Solo

Solo

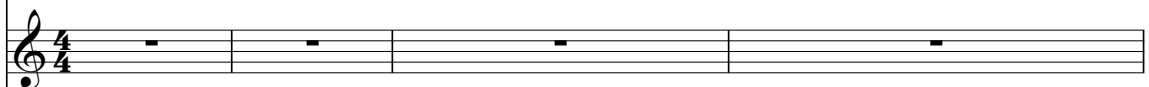

Solo

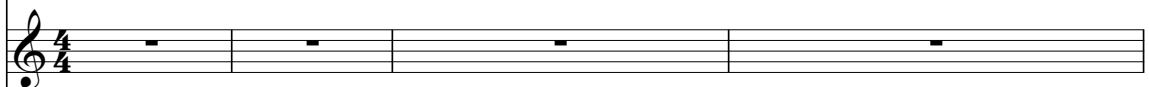

Solo

Solo

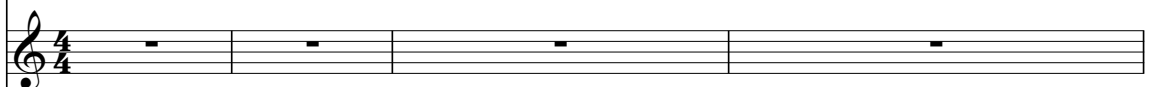

Solo

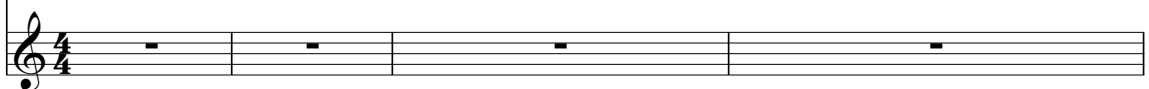

2

5

7

8

Perc.

Kora

Solo

Solo

Solo

Solo

Solo

Solo

Detailed description of measures 8-9: The percussion part features a complex rhythmic pattern with triangles and 'x' marks. The Kora part has a triplet of chords. The solo parts include a guitar-like part with a triplet of chords, and other solo parts with various rhythmic patterns and triplets.

9

Perc.

Kora

Solo

Solo

Solo

Solo

Solo

Solo

Detailed description of measures 9-10: The percussion part continues with a complex rhythmic pattern. The Kora part has a triplet of chords. The solo parts include a guitar-like part with a triplet of chords, and other solo parts with various rhythmic patterns and triplets.

11

Perc.

Kora

Solo

Solo

Solo

Solo

Solo

Solo

Solo

13

Perc.

Kora

Solo

Solo

Solo

Solo

Solo

14

Perc.

Kora

Solo

Solo

Solo

Solo

Solo

15

Perc.

Kora

Solo

Solo

Solo

Solo

Solo

6

16

17

19 7

Perc. 

Kora 

Solo 

Solo 

Solo 

Solo 

Solo 

21

Perc. 

Kora 

Solo 

Solo 

Solo 

Solo 

Solo 

Solo 

Solo 

23

Perc. 

Kora 

Solo 

Solo 

Solo 

Solo 

Solo 

Solo 

Solo 

25

Perc.

Kora

Solo

Solo

Solo

Solo

Solo

Solo

Solo

Solo

Perc. 

Kora 

Solo 

Solo 

Solo 

Solo 

Solo 

Solo 

Solo 

29

Perc.

Kora

Solo

Solo

Solo

Solo

Solo

Solo

30

Perc.

Kora

Solo

Solo

Solo

Solo

Solo

Solo

31

Perc.

Kora

Solo

Solo

Solo

Solo

Solo

Solo

32

Perc.

Kora

Solo

Solo

Solo

Solo

Solo

Solo

34

Perc.

Kora

Solo

Solo

Solo

Solo

Solo

Solo

Solo

36

Perc.

Kora

Solo

Solo

Solo

Solo

Solo

37

Perc.

Kora

Solo

Solo

Solo

Solo

Solo

38

Perc.

Kora

Solo

Solo

Solo

Solo

Solo

39 17

Perc.

Kora

Solo

Solo

Solo

Solo

Solo

41

Perc.

Kora

Solo

Solo

Solo

Solo

Solo

Perc.

Kora

Solo

Solo

Solo

Solo

Solo

Solo

Solo

45

Perc.

Kora

Solo

Solo

Solo

Solo

Solo

Solo

Solo

Solo

48 21

Perc. 

Kora 

Solo 

Solo 

Solo 

Solo 

Solo 

Solo 

Solo 

49 Perc. 

Kora 

Solo 

Solo 

Solo 

Solo 

Solo 

Solo 

Solo 

50

Perc. 

Kora 

Solo 

Solo 

Solo 

Solo 

Solo 

Solo 

Solo 

52

Perc.

Kora

Solo

Solo

Solo

Solo

Solo

Solo

Solo

53

Perc.

Kora

Solo

Solo

Solo

Solo

Solo

Solo

54

55

Perc.

Kora

Solo

Solo

Solo

Solo

Solo

Solo

Solo

Solo

56

Perc.

Kora

Solo

Solo

Solo

Solo

Solo

Solo

57

Perc.

Solo

Solo

Solo

58

Perc.

Solo

28

59

Perc.

Solo

This block contains the musical notation for measures 59 and 60. The Percussion part (Perc.) is written on a single staff with a drum set icon, featuring a complex rhythmic pattern with various note values and rests. The Solo part is written on a single staff with a treble clef and a key signature of one sharp (F#). It features a melodic line with many triplets, indicated by a '3' over the notes and a bracket underneath. The Solo part is marked with a double bar line at the beginning of measure 60.

60

Perc.

Solo

This block contains the musical notation for measures 60 and 61. The Percussion part (Perc.) continues the rhythmic pattern from the previous block. The Solo part continues the melodic line with triplets. The Solo part is marked with a double bar line at the beginning of measure 61.

61

Perc.

Kora

Solo

Solo

Solo

Solo

Solo

Solo

Solo

This block contains the musical notation for measures 61 and 62. The Percussion part (Perc.) continues the rhythmic pattern. The Kora part is written on a single staff with a treble clef and a key signature of one sharp (F#), featuring a melodic line with triplets. There are seven Solo parts, each on a single staff with a treble clef and a key signature of one sharp (F#). The Solo parts feature various melodic lines, some with triplets. The Solo parts are marked with a double bar line at the beginning of measure 62.

63

Perc.

Kora

Solo

Solo

Solo

Solo

Solo

Solo

64

Perc.

Kora

Solo

Solo

Solo

Solo

Solo

Solo

65

Perc.

Kora

Solo

Solo

Solo

Solo

Solo

Solo

Solo

Solo

Perc. 

Kora 

Solo 

Solo 

Solo 

Solo 

Solo 

Solo 

Solo 

Perc.

Kora

Solo

Solo

Solo

Solo

Solo

Solo

Solo

Solo

69

71 Perc. Kora Solo Solo Solo Solo Solo Solo Solo Solo

Perc. 

Kora 

Solo 

Solo 

Solo 

Solo 

Solo 

Solo 

Solo 

73

Perc. 

Kora 

Solo 

Solo 

Solo 

Solo 

Solo 

Solo 

Solo 

75 39

Perc.

Kora

Solo

Solo

Solo

Solo

Solo

Solo

76

Perc.

Kora

Solo

Solo

Solo

Solo

Solo

Solo

Perc. 

Kora 

Solo 

Solo 

Solo 

Solo 

Solo 

Solo 

Solo 

Frank Aguiar - Alaquitanga

Percussion

♩ = 120,000000

Frank Aguiar - Alaquitanga

7

8

9

11

13

14

15

16

17

V.S.

2

Percussion

19

21

23

25

27

29

30

31

32

34

Percussion

36

37

39

41

43

45

47

48

49

51

V.S.

Percussion

Percussion

72

74

76

77

78

79

♩ = 120,000000 Frank Aguiar - Alaquitanga

8

11

14

16

18

21

24

26

28

30

32

35

38

41

43

46

49

52

55

Frank Aguiar - Al

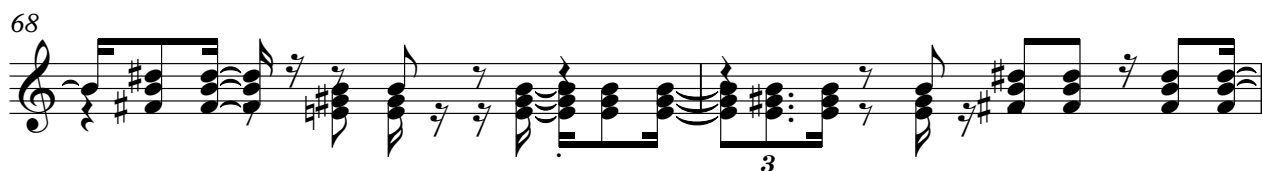

Solo

Frank Aguiar - Alaquitanga

♩ = 120,000000 Frank Aguiar - Alaquitanga

8

11

14

17

20

23

26

29

32

V.S.

Frank Aguilar - Alaquitanga

69

72

75

78

Frank Aguiar - Alaquitanga

Solo

♩ = 120,000000 Frank Aguiar - Alaquitanga

8

11

14

17

20

23

26

29

32

V.S.

35

38

41

44

47

50

53

56

Frank Aguiar - Alaquitanga

63

66

69

72

75

78

Frank Aguiar - Alaquitanga

Solo

♩ = 120,000000 Frank Aguiar - Alaquitanga

14

17

20

22

24

26

28

Frank Aguiar - A

34

38

41

44

46

49

51

Frank Aguiar - Alaquitanga

55

63

65

Solo

68

70

72

75

78

Frank Aguiar - Alaquitanga

Solo

♩ = 120,000000

Frank Aguiar - Alaquitanga

7

9

12

14

16

18

20

22

24

V.S.

Measures 28-29: Continuation of the rhythmic pattern with triplets.

Measures 30-31: Further development of the triplet-based melody.

Measures 32-34: More complex triplet patterns and chromatic movement.

Measures 35-36: Continuation of the rhythmic motif.

Measures 37-38: Further development of the triplet-based melody.

Measures 39-41: Continuation of the rhythmic motif.

Measures 42-43: Further development of the triplet-based melody.

Measures 44-45: Continuation of the rhythmic motif.

V.S.

64

66

69

71

73

75

77

79

Frank Aguiar - Alaquitanga

Solo

♩ = 120,000000

5

8

10

13

15

17

20

23

25

V.S.

27

30

32

35

38

41

44

46

48

50

Solo

Frank Aguiar - Alaquitanga

♩ = 120,000000 Frank Aguiar - Alaquitanga

8

11 Frank Aguiar - Alaquitanga

23

27

30

32

Frank Aguiar - A

44

48

52

55

Frank Aguiar - *A*

62

67

71

75

78

Solo

Frank Aguiar - Alaquitanga

♩ = 120,000000

Frank Aguiar - Alaquitanga

7

9

Frank Aguiar - A

21

25

29

31

33

Frank Aguiar - Alaqui

44

48

52

55

Frank Aguiar - /

62

67

71

75

77

79