

# Frank Aguiar - Amover o Elequeto

0.0"  
1.1,00  
studiovirtual@ig.com.br - <http://studiovirtualmidi.cjb.net> - Tel:(31)3352-7444

♩ = 126,000130

Musical score for Percussion, Jazz Guitar, Electric Bass, and three Bandoneon parts. The score is in 4/4 time and features a complex rhythmic pattern in the percussion part. The other instruments are currently silent.

♩ = 126,000130

Musical score for Percussion and Bandoneon parts. The percussion part continues with its complex rhythmic pattern, while the bandoneon part remains silent.

studiovirtual@ig.com.br

Musical score for Percussion and two Bandoneon parts. The percussion part continues with its complex rhythmic pattern, while the two bandoneon parts play a melodic line.

<http://studiovirtualmidi.com> Tel:(31)3352-7444

5

Perc.

Band.

Band.

6

Perc.

Band.

Band.

7

Perc.

Band.

Band.

9

Perc.

J. Gtr.

E. Bass

10

Perc.

J. Gtr.

E. Bass

11

Perc.

J. Gtr.

E. Bass

12

Perc.

J. Gtr.

E. Bass

13

Perc.

J. Gtr.

E. Bass

4

14

Perc. J. Gtr. E. Bass

15

Perc. J. Gtr. E. Bass

16

Perc. J. Gtr. E. Bass Band.

17

Perc. J. Gtr. E. Bass Band.

18

Perc. J. Gtr. E. Bass Band.

19

Perc. J. Gtr. E. Bass Band.

6

20

Perc.

J. Gtr.

E. Bass

21

Perc.

J. Gtr.

E. Bass

22

Perc.

J. Gtr.

E. Bass

23

Perc.

J. Gtr.

E. Bass

24

Perc. J. Gtr. E. Bass

26

Perc. J. Gtr. E. Bass Band.

28

Perc. J. Gtr. E. Bass Band.

29

Perc.

J. Gtr.

E. Bass

Band.

30

Perc.

J. Gtr.

E. Bass

Band.

32

Perc.

J. Gtr.

E. Bass

33

Perc.

J. Gtr.

E. Bass

34

Perc.

J. Gtr.

E. Bass

35

Perc.

J. Gtr.

E. Bass

36

Perc.

J. Gtr.

E. Bass

10

37

Perc.

J. Gtr.

E. Bass

38

Perc.

J. Gtr.

E. Bass

39

Perc.

J. Gtr.

E. Bass

Band.

40

Perc. J. Gtr. E. Bass Band.

41

Perc. J. Gtr. E. Bass Band.

42

Perc. J. Gtr. E. Bass Band.

43

Perc.

J. Gtr.

E. Bass

45

Perc.

J. Gtr.

E. Bass

46

Perc.

J. Gtr.

E. Bass

47

Perc.

J. Gtr.

E. Bass

48

Perc. J. Gtr. E. Bass

49

Perc. J. Gtr. E. Bass

50

Perc. J. Gtr. E. Bass Band.

51

Perc. J. Gtr. E. Bass Band.

52

Perc. J. Gtr. E. Bass Band.

53

Perc. J. Gtr. E. Bass Band.

54

Perc. J. Gtr. E. Bass Band.

55

Perc. J. Gtr. E. Bass Band.

56

Perc. J. Gtr. E. Bass Band.

57

Perc. J. Gtr. E. Bass Band.

58

Perc. J. Gtr. E. Bass Band.

59

Perc. J. Gtr. E. Bass Band.

60

61

62

Perc.

J. Gtr.

E. Bass

Band.

Band.

64

Perc.

J. Gtr.

E. Bass

Band.

# Frank Aguiar - Amover o Elequeto

## Percussion

♩ = 126,000130

3

5

7

9

11

13

15

17

19

V.S.

21

23

25

27

29

31

33

35

37

39

41

43

45

47

49

51

53

55

57

59

4

Percussion

61

63

4

♩ = 126,000130

2 2 2

8

11

13

15

17

19

21

23

25

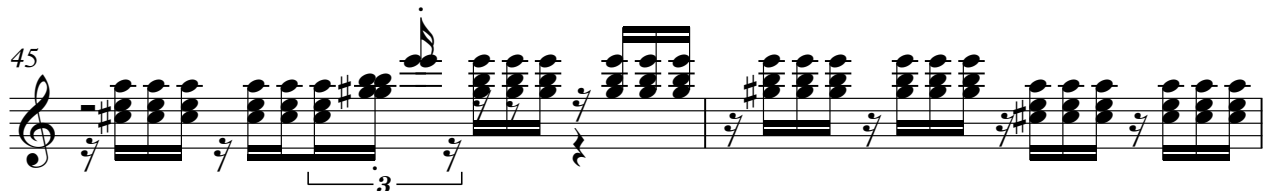

# Frank Aguiar - Amover o Elequeto

Electric Bass

♩ = 126,000130

2 2 2

8

11

15

17

19

23

27

29

32

V.S.

36

40

44

48

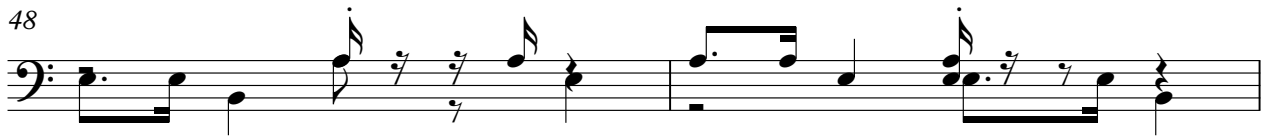

50

54

58

62

4

Bandoneon

Frank Aguiar - Amover o Elequeto

♩ = 126,000130

studiovirtual@ig.com.br studiovirtual.com.br

5

7

9

17

25

32

40

48

56

2

# Bandoneon

63

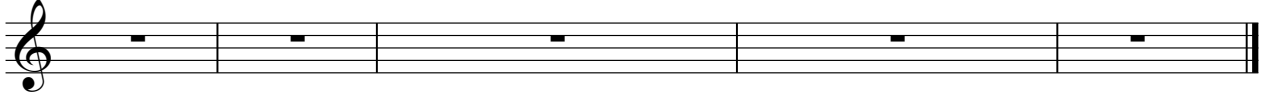

studiovirtualmidi.com Tel: (41) 3352  
studiovirtualmidi.com Tel: (41) 3352

Bandoneon

Frank Aguiar - Amover o Elequeto

♩ = 126,000130

2

5

7

9

17

25

32

40

48

56

2

Bandoneon

63

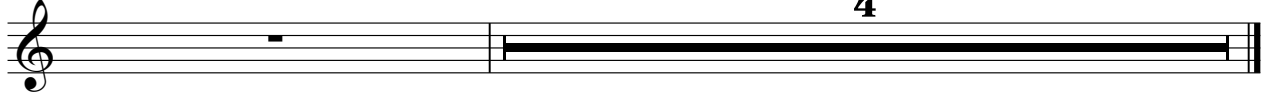

4

Bandoneon

Frank Aguiar - Amover o Elequeto

♩ = 126,000130

2 2 2

8 2 2 2

15

19 2

23 2 2

29

31 2 2 2

38

42 2 2

46

52

54

56

58

60

62

Bandoneon

Frank Aguiar - Amover o Elequeto

♩ = 126,000130
