

Frank Aguiar - Anna Julia

0.0"  
1.1,00  
ANA JULIA

♩ = 148,999832

Melody (BB) (none)

Drums (BB)

Triangle

Guitar (BB)

Bass (BB)

Alto

Strings (BB)

Soloist (BB)

Piano (BB)

♩ = 148,999832

4

Melody (BB) (none)

Drums (BB)

Tri.

Guitar (BB)

Bass (BB)

Strings (BB)

Soloist (BB)

Piano (BB)

6

Melody (BB) (none)

Drums (BB)

Tri.

Guitar (BB)

Bass (BB)

Strings (BB)

Soloist (BB)

Piano (BB)

8

Melody (BB) (none)

Drums (BB)

Tri.

Guitar (BB)

Bass (BB)

Strings (BB)

Soloist (BB)

Piano (BB)

14.5"  
10.1,00  
VOZ

10

Melody (BB) (none)

Drums (BB)

Tri.

Guitar (BB)

Bass (BB)

Strings (BB)

Soloist (BB)

Piano (BB)

12

Drums (BB)

Tri.

Guitar (BB)

Bass (BB)

Strings (BB)

Soloist (BB)

Piano (BB)

14

Drums (BB)

Tri.

Guitar (BB)

Bass (BB)

Strings (BB)

Soloist (BB)

Piano (BB)

16

Drums (BB)  
Tri.  
Guitar (BB)  
Bass (BB)  
Strings (BB)  
Soloist (BB)  
Piano (BB)

18

Drums (BB)  
Tri.  
Guitar (BB)  
Bass (BB)  
Strings (BB)  
Soloist (BB)  
Piano (BB)

20

Drums (BB)

Tri.

Guitar (BB)

Bass (BB)

Strings (BB)

Soloist (BB)

Piano (BB)

22

Drums (BB)

Tri.

Guitar (BB)

Bass (BB)

Strings (BB)

Soloist (BB)

Piano (BB)

24

Drums (BB)

Tri.

Guitar (BB)

Bass (BB)

Strings (BB)

Soloist (BB)

Piano (BB)

40.5"  
26.1.00

26

Melody (BB) (none)

Drums (BB)

Tri.

Guitar (BB)

Bass (BB)

Strings (BB)

Soloist (BB)

Piano (BB)

28

Melody (BB) (none)

Drums (BB)

Tri.

Guitar (BB)

Bass (BB)

Strings (BB)

Soloist (BB)

Piano (BB)

30

Drums (BB)

Tri.

Guitar (BB)

Bass (BB)

Strings (BB)

Soloist (BB)

Piano (BB)

32

Drums (BB)

Tri.

Guitar (BB)

Bass (BB)

A.

Strings (BB)

Soloist (BB)

Piano (BB)

34

Melody (BB) (none)

Drums (BB)

Tri.

Guitar (BB)

Bass (BB)

A.

Strings (BB)

Soloist (BB)

Piano (BB)

56.7"  
36.1,00  
REFRAO

36

Melody (BB) (none)

Drums (BB)

Tri.

Guitar (BB)

Bass (BB)

A.

Strings (BB)

Soloist (BB)

Piano (BB)

38

Melody (BB) (none)

Drums (BB)

Tri.

Guitar (BB)

Bass (BB)

A.

Strings (BB)

Soloist (BB)

Piano (BB)

40

Melody (BB) (none)

Drums (BB)

Tri.

Guitar (BB)

Bass (BB)

A.

Strings (BB)

Soloist (BB)

Piano (BB)

42

Melody (BB) (none)

Drums (BB)

Tri.

Guitar (BB)

Bass (BB)

A.

Strings (BB)

Soloist (BB)

Piano (BB)

1'09.7"  
44.1.00  
VOZ

44

Melody (BB) (none)

Drums (BB)

Tri.

Guitar (BB)

Bass (BB)

Strings (BB)

Soloist (BB)

Piano (BB)

46

Drums (BB)

Tri.

Guitar (BB)

Bass (BB)

Strings (BB)

Soloist (BB)

Piano (BB)

48

Drums (BB)

Tri.

Guitar (BB)

Bass (BB)

Strings (BB)

Soloist (BB)

Piano (BB)

50

Drums (BB)  
Tri.  
Guitar (BB)  
Bass (BB)  
Strings (BB)  
Soloist (BB)  
Piano (BB)

52

Drums (BB)  
Tri.  
Guitar (BB)  
Bass (BB)  
Strings (BB)  
Soloist (BB)  
Piano (BB)

54

Drums (BB)

Tri.

Guitar (BB)

Bass (BB)

Strings (BB)

Soloist (BB)

Piano (BB)

56

Drums (BB)

Tri.

Guitar (BB)

Bass (BB)

Strings (BB)

Soloist (BB)

Piano (BB)

58

Drums (BB)

Tri.

Guitar (BB)

Bass (BB)

Strings (BB)

Soloist (BB)

Piano (BB)

1'35.6"  
60.1.00

60

Melody (BB) (none)

Drums (BB)

Tri.

Guitar (BB)

Bass (BB)

Strings (BB)

Soloist (BB)

Piano (BB)

62

Melody (BB) (none)

Drums (BB)

Tri.

Guitar (BB)

Bass (BB)

Strings (BB)

Soloist (BB)

Piano (BB)

Detailed description of the musical score for measures 62-63: The score is written for a band. The Melody part (BB) (none) has a treble clef and a whole note chord with a sharp sign. The Drums (BB) part has a double bar line and a rhythmic pattern of eighth notes. The Tri. part has a double bar line and a rhythmic pattern of eighth notes. The Guitar (BB) part has a treble clef and a rhythmic pattern of eighth notes with chords. The Bass (BB) part has a bass clef and a rhythmic pattern of eighth notes. The Strings (BB) part has a bass clef and a rhythmic pattern of eighth notes with chords. The Soloist (BB) part has a treble clef and a rhythmic pattern of eighth notes. The Piano (BB) part has a grand staff and a rhythmic pattern of eighth notes with chords.

64

Drums (BB)

Tri.

Guitar (BB)

Bass (BB)

Strings (BB)

Soloist (BB)

Piano (BB)

Detailed description of the musical score for measures 64-65: The score continues from the previous section. The Drums (BB) part has a double bar line and a rhythmic pattern of eighth notes. The Tri. part has a double bar line and a rhythmic pattern of eighth notes. The Guitar (BB) part has a treble clef and a rhythmic pattern of eighth notes with chords. The Bass (BB) part has a bass clef and a rhythmic pattern of eighth notes. The Strings (BB) part has a bass clef and a rhythmic pattern of eighth notes with chords. The Soloist (BB) part has a treble clef and a rhythmic pattern of eighth notes. The Piano (BB) part has a grand staff and a rhythmic pattern of eighth notes with chords.

66

Drums (BB)

Tri.

Guitar (BB)

Bass (BB)

A.

Strings (BB)

Soloist (BB)

Piano (BB)

68

Melody (BB) (none)

Drums (BB)

Tri.

Guitar (BB)

Bass (BB)

A.

Strings (BB)

Soloist (BB)

Piano (BB)

Detailed description of the musical score: The score is for measures 68 and 69.   
 - **Piano (BB)**: A grand staff (treble and bass clefs) with a 4/4 time signature. Measure 68 has a series of chords. Measure 69 has a whole rest.

1'51.8"  
70.1,00  
REFRAO

70

Melody (BB) (none)

Drums (BB)

Tri.

Guitar (BB)

Bass (BB)

A.

Strings (BB)

Soloist (BB)

Piano (BB)

72

Melody (BB) (none)

Drums (BB)

Tri.

Guitar (BB)

Bass (BB)

A.

Strings (BB)

Soloist (BB)

Piano (BB)

74

Melody (BB) (none)

Drums (BB)

Tri.

Guitar (BB)

Bass (BB)

A.

Strings (BB)

Soloist (BB)

Piano (BB)

Detailed description of the musical score for page 26, measures 74-75. The score is arranged in a vertical stack of staves. The top staff is Melody (BB) (none), showing a few notes in the first measure. The second staff is Drums (BB), featuring a complex rhythmic pattern with many 'x' marks above the notes. The third staff is Tri., showing a steady eighth-note pattern. The fourth staff is Guitar (BB), with chords and some rests. The fifth staff is Bass (BB), with a simple eighth-note line. The sixth staff is A., with sparse notes. The seventh staff is Strings (BB), with a rhythmic pattern in the first measure and a more complex one in the second. The eighth staff is Soloist (BB), with a melodic line. The ninth staff is Piano (BB), with chords and some notes.

76

Melody (BB) (none)

Drums (BB)

Tri.

Guitar (BB)

Bass (BB)

A.

Strings (BB)

Soloist (BB)

Piano (BB)

80

Melody (BB) (none)

Drums (BB)

Tri.

Guitar (BB)

Bass (BB)

Strings (BB)

Soloist (BB)

Piano (BB)

Melody (BB) (none)

Drums (BB)

Tri.

Guitar (BB)

Bass (BB)

Strings (BB)

Soloist (BB)

Piano (BB)

84

Melody (BB) (none)

Drums (BB)

Tri.

Guitar (BB)

Bass (BB)

Strings (BB)

Soloist (BB)

Piano (BB)

Melody (BB) (none)

Drums (BB)

Tri.

Guitar (BB)

Bass (BB)

Strings (BB)

Soloist (BB)

Piano (BB)

88

Melody (BB) (none)

Drums (BB)

Tri.

Guitar (BB)

Bass (BB)

Strings (BB)

Soloist (BB)

Piano (BB)

90

Melody (BB) (none)

Drums (BB)

Tri.

Guitar (BB)

Bass (BB)

Strings (BB)

Soloist (BB)

Piano (BB)

Melody (BB) (none)

Drums (BB)

Tri.

Guitar (BB)

Bass (BB)

Strings (BB)

Soloist (BB)

Piano (BB)

2'35.6"  
97.1.00  
REFRAO-02

96

Melody (BB) (none)

Drums (BB)

Tri.

Guitar (BB)

Bass (BB)

Strings (BB)

Soloist (BB)

Piano (BB)

$\text{♩} = 100,000000$

100

Guitar (BB)

Bass (BB)

Soloist (BB)

105

Drums (BB)  
Guitar (BB)  
Bass (BB)  
Soloist (BB)  
Piano (BB)

109

Drums (BB)  
Guitar (BB)  
Bass (BB)  
A.  
Soloist (BB)  
Piano (BB)

3'08.0"  
115.1,00  
REFRAO FINAL

♩ = 148,999832

113

Melody (BB) (none)

Drums (BB)

Tri.

Guitar (BB)

Bass (BB)

A.

Strings (BB)

Soloist (BB)

Piano (BB)

♩ = 148,999832

Melody (BB) (none)

Drums (BB)

Tri.

Guitar (BB)

Bass (BB)

A.

Strings (BB)

Soloist (BB)

Piano (BB)

Melody (BB) (none)

Drums (BB)

Tri.

Guitar (BB)

Bass (BB)

A.

Strings (BB)

Soloist (BB)

Piano (BB)

118

Melody (BB) (none)

Drums (BB)

Tri.

Guitar (BB)

Bass (BB)

A.

Strings (BB)

Soloist (BB)

Piano (BB)

120

Melody (BB) (none)

Drums (BB)

Tri.

Guitar (BB)

Bass (BB)

A.

Strings (BB)

Soloist (BB)

Piano (BB)

122

Melody (BB) (none)

Drums (BB)

Tri.

Guitar (BB)

Bass (BB)

A.

Strings (BB)

Soloist (BB)

Piano (BB)

Melody (BB) (none)

Drums (BB)

Tri.

Guitar (BB)

Bass (BB)

A.

Strings (BB)

Soloist (BB)

Piano (BB)

126

Melody (BB) (none)

Drums (BB)

Tri.

Guitar (BB)

Bass (BB)

A.

Strings (BB)

Soloist (BB)

Piano (BB)

128

Drums (BB)

Tri.

Guitar (BB)

Bass (BB)

Strings (BB)

Soloist (BB)

Piano (BB)

131

Strings (BB)

Soloist (BB)

Piano (BB)

Frank Aguiar - Anna Julia

Melody (BB) (none)

♩ = 148,999832

6

11 16 5

36

43 16

63 5

72

77

81

85

V.S.

2

Melody (BB) (none)

90

96

$\text{♩} = 100,000000$        $\text{♩} = 148,999832$

**17**

117

122

125

**9**

Drums (BB)

Frank Aguiar - Anna Julia

♩ = 148,999832

2

5

7

9

11

13

15

17

19

21

V.S.

Drums (BB)

23

25

27

29

31

33

36

38

40

42

Drums (BB)

44

46

48

50

52

54

56

58

60

62

V.S.

85

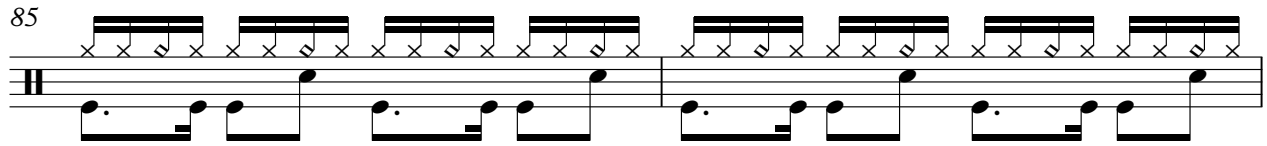

87

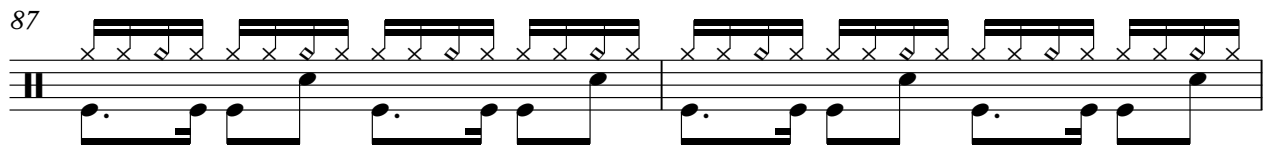

89

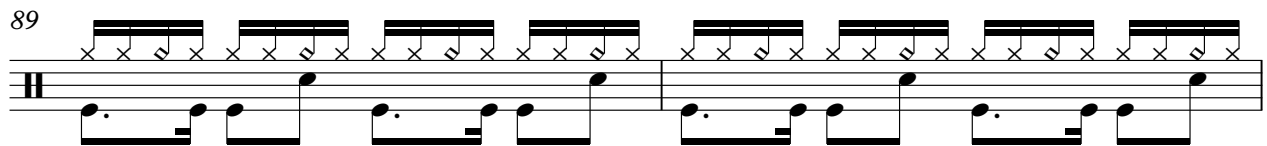

91

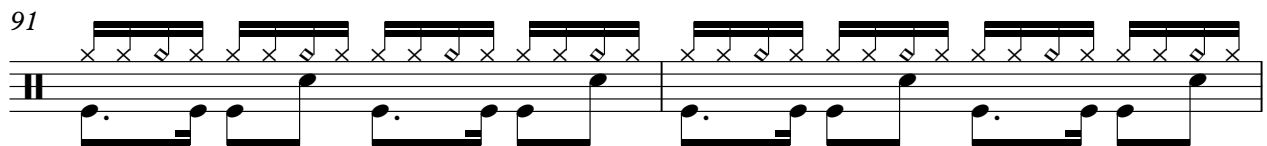

93

95

$\text{♩} = 100,000,000$   
8

105

111

$\text{♩} = 148,999,832$

116

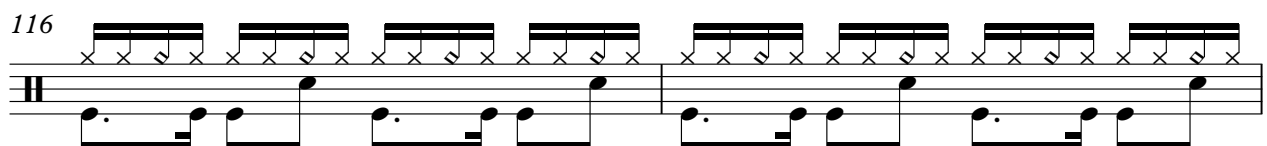

118

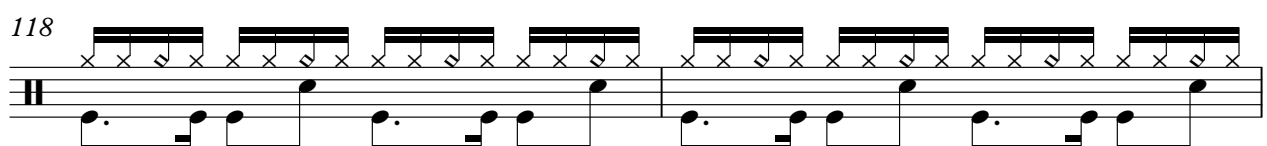

V.S.

Drums (BB)

120

122

124

126

128

129

# Triangle

Frank Aguiar - Anna Julia

♩ = 148,999832

2

4/4

5

7

9

11

13

15

17

19

21

V.S.

2

# Triangle

23

25

27

29

31

33

36

38

40

42

Triangle

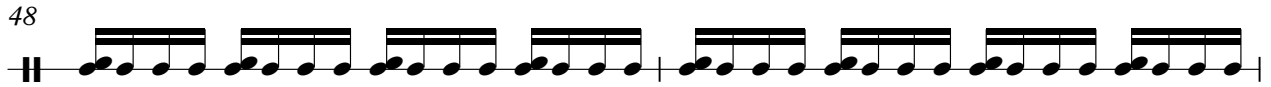

Triangle

64

66

68

71

73

75

77

79

81

83

Triangle

85

87

89

91

93

95

96

# Triangle

115 ♩ = 148,999832

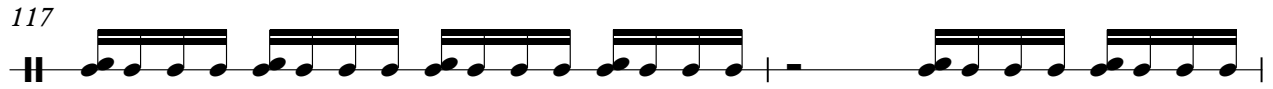

Frank Aguiar - Anna Julia

Guitar (BB)

♩ = 148,999832

2

5

8

11

14

17

20

23

26

29

V.S.

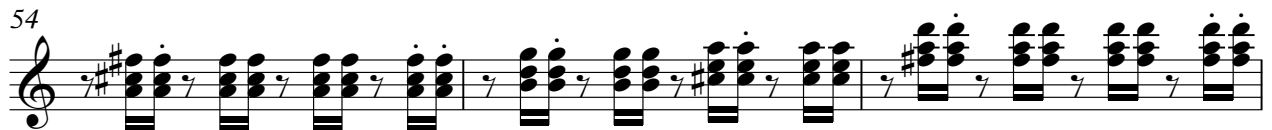
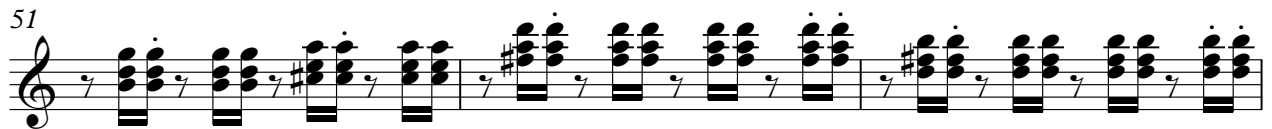
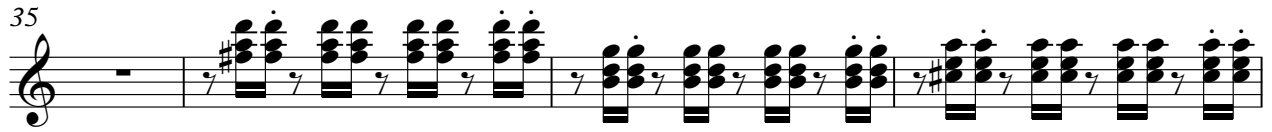

94

97 ♩ = 100,000000

102

107

112 ♩ = 148,999832

116

119

122

125

128

Bass (BB)

Frank Aguiar - Anna Julia

♩ = 148,999832

2

6

10

14

18

22

26

30

34

38

V.S.

42

46

50

54

58

62

66

70

74

78

82

86

90

94

♩ = 100,000000

100

108

114

♩ = 148,999832

118

122

126

V.S.

4

Bass (BB)

129

5

Frank Aguiar - Anna Julia

Alto

♩ = 148,999832

**31**

37

42

**22**

70

75

♩ = 100,000000

**19** **15**

113

♩ = 148,999832

118

124

**9**

Frank Aguiar - Anna Julia

Strings (BB)

♩ = 148,999832

V.S.

15

17

19

21

23

25

27

29

31

33

36

38

40

42

V.S.

44

46

48

50

52

54

56

58

60

62

64

66

68

71

73

75

77

79

V.S.

81

83

85

87

89

91

93

95

♩ = 100,000000

18

115 ♩ = 148,999832

117

119

121

123

125

127

V.S.

129

131

Frank Aguiar - Anna Julia

Soloist (BB)

♩ = 148,999832

2

5

8

11

14

17

21

24

V.S.

27

29

31

33

36

39

42

44

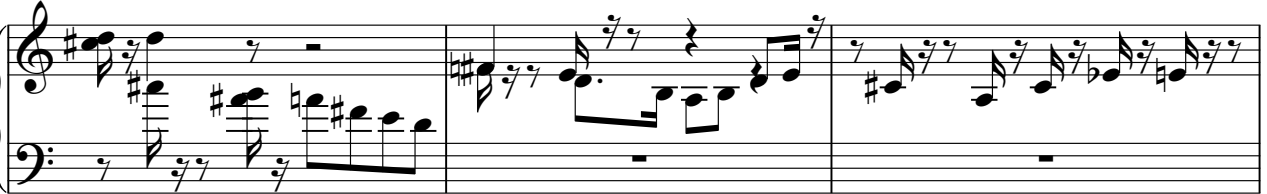

47

50

53

56

58

61

63

65

V.S.

67

70

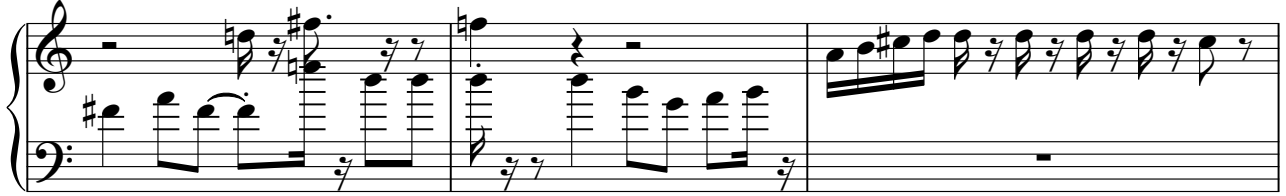

73

76

79

82

85

88

90

93

97 ♩ = 100,000000

104

110 ♩ = 148,999832

116

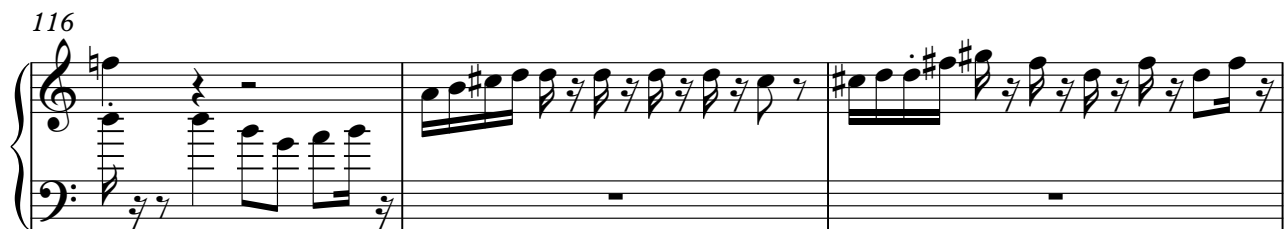

119

V.S.

122

125

128

131

133

Piano (BB)

Frank Aguiar - Anna Julia

♩ = 148,999832

7

12

16

20

24

V.S.

28

33

38

43

48

52

58

62

67

72

77

82

V.S.

86

90

94

$\text{♩} = 100,000,000$

106

112

115

$\text{♩} = 148,999,832$

120

124

129
