

Frank Aguiar - Belo Cinquentao

0.0"
1.1,00
studiovirtual@ig.com.br - <http://studiovirtualmidi.cjb.net> - Tel:(31)3352-7444

♩ = 126,000130

Musical score for Percussion, Electric Guitar, Electric Bass, and two Accordions. The score is in 4/4 time and includes a tempo marking of ♩ = 126,000130. The Percussion part features a complex rhythmic pattern with accents. The Electric Guitar and Electric Bass parts are currently blank. The two Accordion parts are also blank.

Musical score for Percussion and two Accordions. The score is in 4/4 time and includes a tempo marking of ♩ = 126,000130. The Percussion part features a complex rhythmic pattern with accents. The two Accordion parts are also blank.

studiovirtual@ig.com.br <http://studiovirtualmidi.cjb.net>

4

Tel:(31)3352 7444

5

6

7

8

Perc.

E. Gtr.

E. Bass

Accord.

Accord.

Solo

9

Perc.

E. Gtr.

E. Bass

Accord.

Accord.

Solo

10

11

13

Perc. E. Gtr. E. Bass Solo

14

Perc. E. Gtr. E. Bass Solo

15

Perc. E. Gtr. E. Bass Solo

16

Perc.

E. Gtr.

E. Bass

Solo

Measures 16-17. Percussion: Snare and hi-hat patterns. E. Gtr.: Chords in G minor (Bb, D, F, Ab). E. Bass: Bass line in G minor. Solo: Rhythmic pattern in G minor.

17

Perc.

E. Gtr.

E. Bass

Solo

Measures 18-19. Percussion: Snare and hi-hat patterns. E. Gtr.: Chords in G minor (Bb, D, F, Ab). E. Bass: Bass line in G minor. Solo: Rhythmic pattern in G minor.

18

Perc.

E. Gtr.

E. Bass

Solo

Measures 20-21. Percussion: Snare and hi-hat patterns. E. Gtr.: Chords in G minor (Bb, D, F, Ab). E. Bass: Bass line in G minor. Solo: Rhythmic pattern in G minor.

19

Perc.

E. Gtr.

E. Bass

Accord.

Accord.

Solo

21

Perc.

E. Gtr.

E. Bass

22

Perc.

E. Gtr.

E. Bass

23

Perc. E. Gtr. E. Bass Accord. Accord.

24

Perc. E. Gtr. E. Bass

25

Perc. E. Gtr. E. Bass

26

Perc.

E. Gtr.

E. Bass

27

Perc.

E. Gtr.

E. Bass

Accord.

Accord.

28

Perc.

E. Gtr.

E. Bass

Accord.

Accord.

Solo

29

Perc.

E. Gtr.

E. Bass

Accord.

Accord.

Solo

30

Perc.

E. Gtr.

E. Bass

Accord.

Accord.

Solo

31

Perc.

E. Gtr.

E. Bass

Accord.

Accord.

Solo

32

Perc. E. Gtr. E. Bass Accord. Accord. Solo

33

Perc. E. Gtr. E. Bass Accord. Accord. Solo

34

Perc.

E. Gtr.

E. Bass

Accord.

Accord.

Solo

36

Perc.

E. Gtr.

E. Bass

Solo

37

Perc.

E. Gtr.

E. Bass

Solo

38

Perc.

E. Gtr.

E. Bass

Solo

39

Perc.

E. Gtr.

E. Bass

Solo

16

40

Perc.

E. Gtr.

E. Bass

Solo

41

Perc.

E. Gtr.

E. Bass

Solo

42

Perc.

E. Gtr.

E. Bass

Accord.

Accord.

Solo

44

Perc.

E. Gtr.

E. Bass

45

Perc.

E. Gtr.

E. Bass

46

Perc.

E. Gtr.

E. Bass

47

Perc.

E. Gtr.

E. Bass

Accord.

Accord.

48

Perc.

E. Gtr.

E. Bass

49

Perc.

E. Gtr.

E. Bass

50

Perc.

E. Gtr.

E. Bass

51

Perc.

E. Gtr.

E. Bass

Accord.

Accord.

20

52

Perc.

E. Gtr.

E. Bass

53

Perc.

E. Gtr.

E. Bass

54

Perc.

E. Gtr.

E. Bass

55

Perc. 

E. Gtr. 

E. Bass 

Accord. 

Accord. 

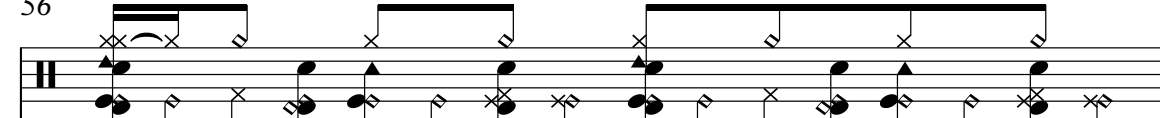

56

Perc. 

E. Gtr. 

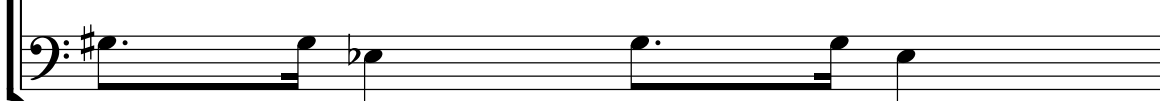
E. Bass 

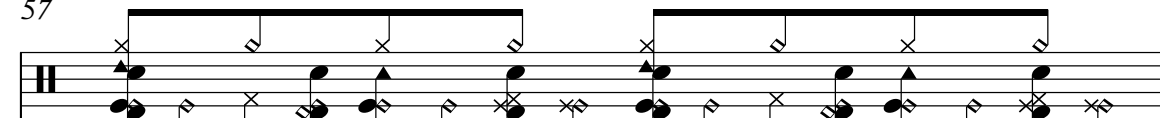

57

Perc. 

E. Gtr. 

E. Bass 

58

Perc.

E. Gtr.

E. Bass

59

Perc.

E. Gtr.

E. Bass

61

Perc.

E. Gtr.

E. Bass

Accord.

Solo

studiovinyl.com | <http://stigidionitrilmidi.cjb.net> | Tel: (714) 4352

Frank Aguiar - Belo Cinquentao

Percussion

♩ = 126,000130

3

5

7

9

11

13

15

17

19

V.S.

21

23

25

27

29

31

33

35

37

39

41

43

45

47

49

51

53

55

57

59

4

Percussion

62

2

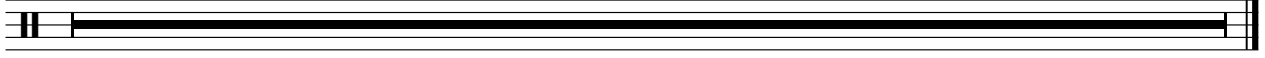

Electric Guitar

Frank Aguiar - Belo Cinquentao

♩ = 126,000130

5

7

9

11

13

15

17

19

21

V.S.

Electric guitar sheet music for measures 23 through 41. The music is written in a single staff with a treble clef and a key signature of one flat (B-flat). The piece consists of a series of chords, primarily triads and dyads, with a consistent rhythmic pattern of eighth notes. The chords are: Bb^3 (measures 23-24), Bb^3 (measures 25-26), Bb^3 (measures 27-28), Bb^3 (measures 29-30), Bb^3 (measures 31-32), Bb^3 (measures 33-34), Bb^3 (measures 35-36), Bb^3 (measures 37-38), Bb^3 (measures 39-40), and Bb^3 (measures 41-42). The notation includes stems, beams, and flags for the eighth notes, and a key signature change to one sharp (F#) at the end of measure 36.

43

45

47

49

51

53

55

57

59

62

2

Frank Aguiar - Belo Cinquentao

Electric Bass

♩ = 126,000130

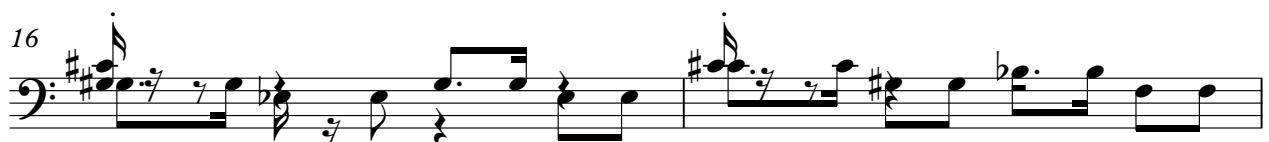

V.S.

Electric Bass

44

46

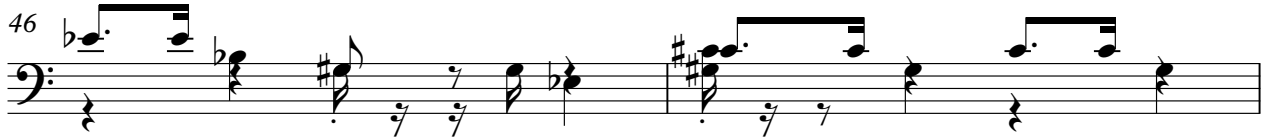

48

50

52

54

56

58

60

Frank Aguiar - Belo Cinquentao

Accordion

♩ = 126,000130

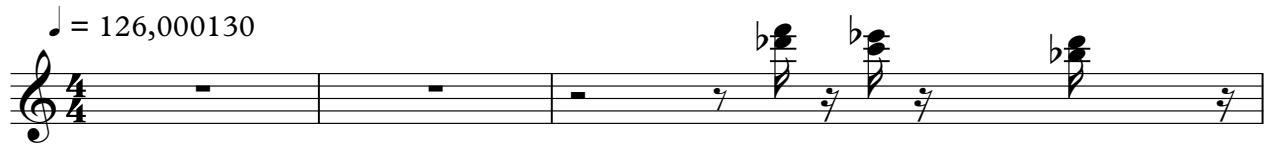

studiovirtual@ig.com.br studiovirtualmidi.cjb.net

4

Tel: (31) 4452

6

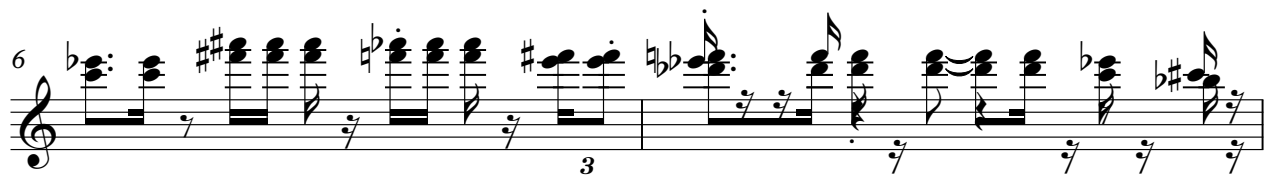

8

10

12

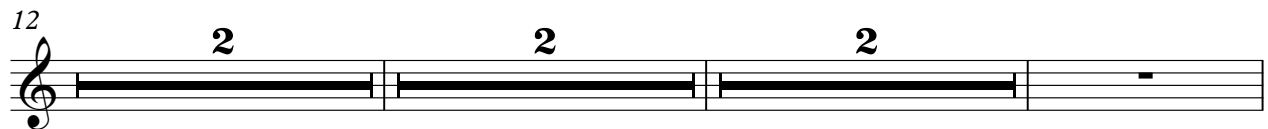

19

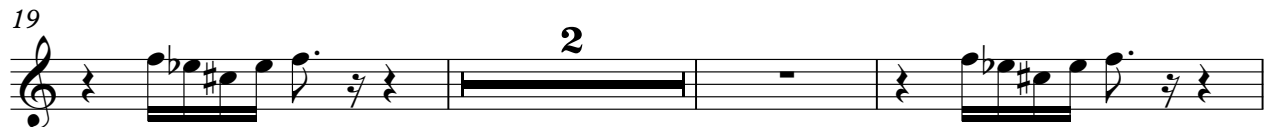

24

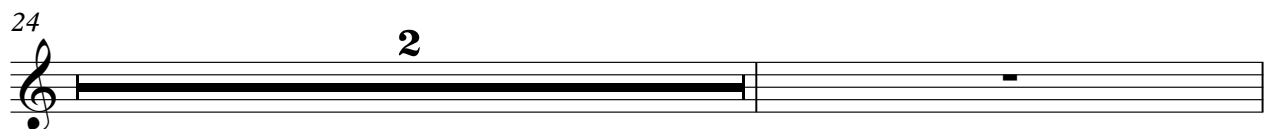

2

Accordion

27

30

32

34

36

43

48

54

59

Frank Aguiar - Belo Cinquentao

Accordion

♩ = 126,000130

5

7

9

11

16

22

2

Accordion

27

30

32

34

36

43

48

54

59

Frank Aguiar - Belo Cinquentao

Solo

♩ = 126,000130

2

Solo

27

30

32

34

36

38

40

42

44

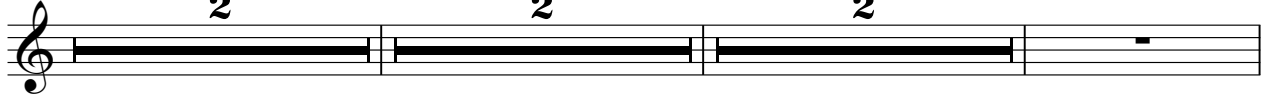

51

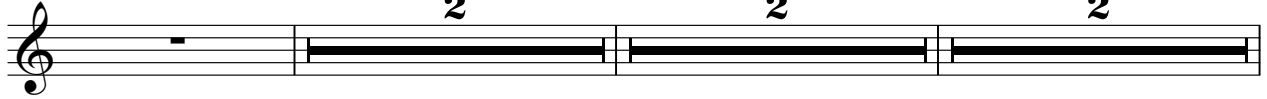

58

Solo

3

2 2