

0.0"  
1.1,00  
Standard

♩ = 90,009949

Alto Saxophone

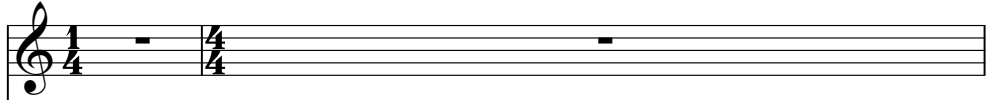

Percussion

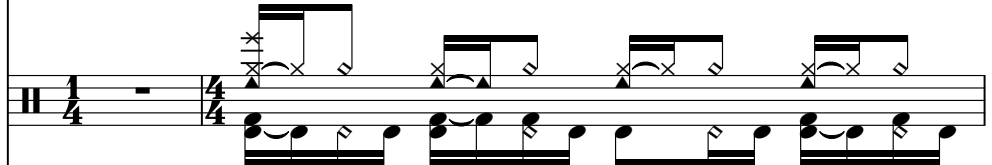

Electric Guitar

5-string Electric Bass

Bandoneon

Bandoneon

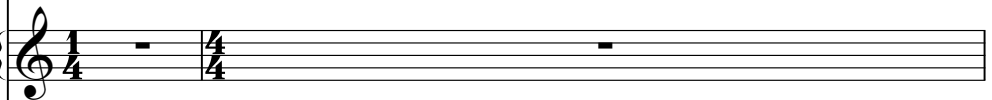

Bandoneon

♩ = 90,009949

3

Perc.

E. Gtr.

E. Bass

Band.

Band.

5

Alto Sax.

Perc.

E. Gtr.

E. Bass

Band.

Band.

Band.

7

Alto Sax.

Perc.

E. Gtr.

E. Bass

Band.

Band.

9

Alto Sax.

Perc.

E. Gtr.

E. Bass

Band.

Band.

11

Alto Sax.

Perc.

E. Gtr.

E. Bass

Band.

Band.

13

Alto Sax.

Perc.

E. Gtr.

E. Bass

Band.

Band.

15

Alto Sax.

Perc.

E. Gtr.

E. Bass

Band.

Band.

17

Alto Sax.

Perc.

E. Gtr.

E. Bass

Band.

Band.

18

Alto Sax.

Perc.

E. Gtr.

E. Bass

Band.

Band.

20

Alto Sax.

Perc.

E. Gtr.

E. Bass

Band.

Band.

22

Alto Sax.

Perc.

E. Gtr.

E. Bass

Band.

Band.

24

Alto Sax.

Perc.

E. Gtr.

E. Bass

Band.

Band.

26

Alto Sax.

Perc.

E. Gtr.

E. Bass

Band.

Band.

28

Alto Sax.

Perc.

E. Gtr.

E. Bass

Band.

Band.

30

Alto Sax.

Perc.

E. Gtr.

E. Bass

Band.

Band.

32

Perc.

E. Gtr.

E. Bass

Band.

Band.

34

Perc.

E. Gtr.

E. Bass

Band.

Band.

36

Perc.

E. Gtr.

E. Bass

Band.

Band.

38

Alto Sax.

Perc.

E. Gtr.

E. Bass

Band.

Band.

Band.

40

Alto Sax.

Perc.

E. Gtr.

E. Bass

Band.

Band.

42

Alto Sax.

Perc.

E. Gtr.

E. Bass

Band.

Band.

44

Alto Sax.

Perc.

E. Gtr.

E. Bass

Band.

Band.

46

Alto Sax.

Perc.

E. Gtr.

E. Bass

Band.

Band.

48

Alto Sax.

Perc.

E. Gtr.

E. Bass

Band.

Band.

50

Alto Sax.

Perc.

E. Gtr.

E. Bass

Band.

Band.

52

Alto Sax.

Perc.

E. Gtr.

E. Bass

Band.

Band.

54

Alto Sax.

Perc.

E. Gtr.

E. Bass

Band.

Band.

56

Alto Sax.

Perc.

E. Gtr.

E. Bass

Band.

Band.

58

Alto Sax.

Perc.

E. Gtr.

E. Bass

Band.

Band.

60

Alto Sax.

Perc.

E. Gtr.

E. Bass

Band.

Band.

62

Alto Sax.

Perc.

E. Gtr.

E. Bass

Band.

Band.

64

Perc.

E. Gtr.

E. Bass

Band.

Band.

66

Perc.

E. Gtr.

E. Bass

Band.

Band.

68

Perc.

E. Gtr.

E. Bass

Band.

Band.

69 Perc. E. Gtr. E. Bass Band. Band. Band.

# Alto Saxophone

♩ = 90,009949

4

8

10

12

14

16

18

20

22

24

V.S.

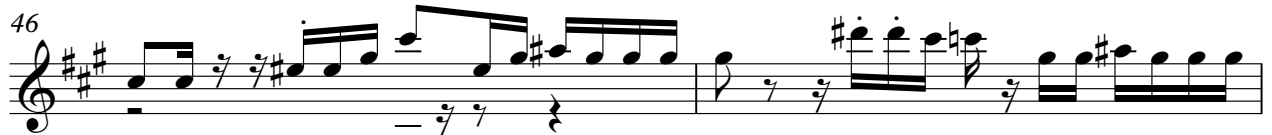

Alto Saxophone

54

56

58

60

62

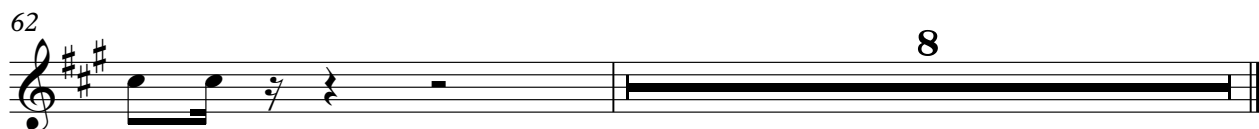

# Percussion

♩ = 90,009949

V.S.

Percussion

42

44

46

48

50

52

54

56

58

60

V.S.

Percussion

62

64

66

68

# Electric Guitar

♩ = 90,009949

V.S.

62

65

68

51

56

61

66

38

40

42

44

46

48

50

52

54

56

V.S.

58

60

62

64

66

68

# Bandoneon

♩ = 90,009949

4

8

10

12

14

16

18

20

22

V.S.

24

26

28

38

40

42

44

46

48

50

52

54

56

58

60

62

8

# Bandoneon

♩ = 90,009949

4

7 **23**

31

33

35

37 **23**

62

64

66

68

