

# Frank Aguiar - Chegou a Hora

♩ = 158,000351

♩ = 158,000351

2

3

Perc.

E. Gtr.

E. Bass

Band.

FM

Vla.

5

Perc.

E. Gtr.

E. Bass

Band.

FM

Vla.

7

8

10

Perc. E. Gtr. E. Bass Band. FM Vla.

12

Perc. E. Gtr. E. Bass Band. FM Vla.

13

Perc.

E. Gtr.

E. Bass

Band.

FM

Vla.

15

17

18

19

23

25

30

32

36

39

41

- Perc.**: Features a complex rhythmic pattern with eighth and sixteenth notes.
- E. Gtr.**: Plays chords with a sharp key signature, including a triplet in the final measure.
- E. Bass**: Provides a melodic line with eighth and sixteenth notes.
- Band**: Features a melodic line with eighth and sixteenth notes.
- FM**: Plays chords with a sharp key signature, including a triplet in the final measure.
- Vla.**: Plays a melodic line with eighth and sixteenth notes.

42

- Perc.**: Features a complex rhythmic pattern with eighth and sixteenth notes.
- E. Gtr.**: Plays chords with a sharp key signature, including a triplet in the final measure.
- E. Bass**: Provides a melodic line with eighth and sixteenth notes.
- Band**: Features a melodic line with eighth and sixteenth notes.
- FM**: Plays chords with a sharp key signature, including a triplet in the final measure.
- Vla.**: Plays a melodic line with eighth and sixteenth notes.

44

Musical score for Percussion (Perc.), Electric Guitar (E. Gtr.), Electric Bass (E. Bass), two Bands, FM, and Viola (Vla.). The score is written in 4/4 time and includes various musical notations such as rests, notes, and chords.

The Percussion part features a complex rhythmic pattern with many sixteenth notes and rests. The Electric Guitar part consists of chords and rests. The Electric Bass part has a melodic line with eighth and sixteenth notes. The two Band parts have different melodic and harmonic lines. The FM part features a melodic line with a long sustain. The Viola part has a melodic line with a long sustain.

50

52

54

56

62

64

66

68

70

72

74

75

76

77

79

Perc.

E. Gtr.

E. Bass

Band.

FM

3

80

Perc.

E. Gtr.

E. Bass

Band.

FM

81

83

88

90

95

97

Perc. 

E. Gtr. 

E. Bass 

Band. 

FM 

Perc. 

E. Gtr. 

E. Bass 

Band. 

FM 

103

105

111

113

# Frank Aguiar - Chegou a Hora

## Percussion

♩ = 158,000351

V.S.

21

23

25

27

29

31

33

35

37

39

41

43

45

47

49

51

53

55

57

59

V.S.

61

63

65

67

69

71

73

75

77

79

81

83

85

87

89

91

93

95

97

99

V.S.

101

103

105

107

109

111

113

Electric Guitar Frank Aguiar - Chegou a Hora

♩ = 158,000351

3

8

12

16

20

24

28

32

36

40

V.S.

44

48

52

56

60

64

68

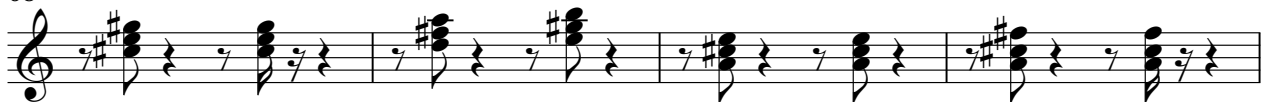

72

76

80

84

88

92

96

100

104

108

112

Electric Bass Frank Aguiar - Chegou a Hora

♩ = 158,000351

2

7

11

15

19

23

27

31

35

39

V.S.

43

47

51

55

59

63

67

71

76

80

84

88

93

97

102

107

111

Bandoneon Frank Aguiar - Chegou a Hora

♩ = 158,000351

2 3

6

10

13 31

47

51 62

Bandoneon Frank Aguiar - Chegou a Hora

♩ = 158,000351

15

19

22

25

29

33

36

39

V.S.

43

47

51

55

59

63

67

70

73

77

80

83

86

90

93

97

101

104

108

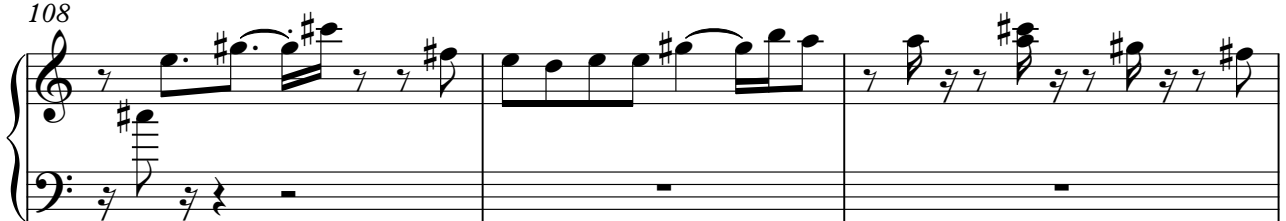

111

♩ = 158,000351

6

9

13

16

19

22

25

28

31

34

37

41

43

47

51

55

59

V.S.

61

64

67

70

73

76

79

82

85

88

91

94

98

V.S.

102

106

109

112

Viola Frank Aguiar - Chegou a Hora

♩ = 158,000351

2

7

11

3

15

15

33

38

43

47

50

64