

Frank Aguiar - Comendo Agua

0.0"
1.1.00
StudioVirtualMidi.com.br - http://studiovirtualmidi.cjb.net - Tel:(31)3352-7444

♩ = 100,000000

Percussion

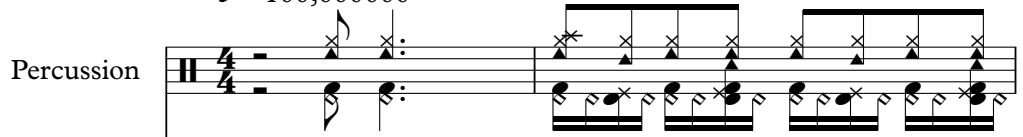

Electric Guitar

Electric Bass

Bandoneon

Bandoneon

Bandoneon

♩ = 100,000000

Tape Sampler Keyboard [Strings]

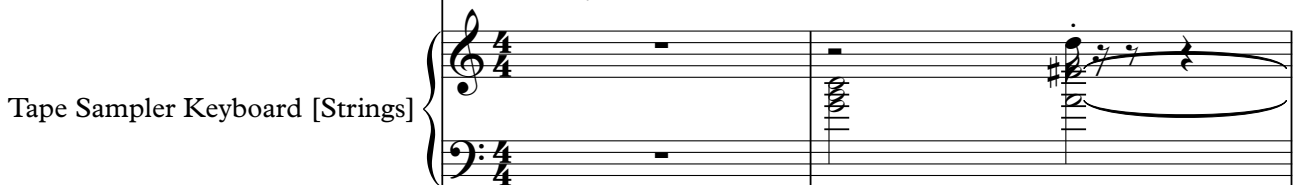

3

Perc.

E. Gtr.

E. Bass

Band.

Band.

Band.

Tape Smp. Str

5

Perc.

E. Gtr.

E. Bass

Band.

Band.

Band.

Tape Smp. Str

7

9

11

Perc.

E. Gtr.

E. Bass

Band.

Tape Smp. Str

13

Perc.

E. Gtr.

E. Bass

Band.

Tape Smp. Str

15

Perc.

E. Gtr.

E. Bass

Band.

Tape Smp. Str

17

Perc.

E. Gtr.

E. Bass

Band.

Tape Smp. Str

19

21

23

Perc.

E. Gtr.

E. Bass

Band.

Tape Smp. Str.

25

Perc.

E. Gtr.

E. Bass

Band.

Tape Smp. Str.

27

Perc.

E. Gtr.

E. Bass

Band.

Tape Smp. Str

29

Perc.

E. Gtr.

E. Bass

Band.

Tape Smp. Str

31

Perc.

E. Gtr.

E. Bass

Band.

Tape Smp. Str

33

Perc.

E. Gtr.

E. Bass

Band.

Band.

Band.

Tape Smp. Str

35

Perc.

E. Gtr.

E. Bass

Band.

Band.

Band.

Tape Smp. Str

37

Perc.

E. Gtr.

E. Bass

Band.

Band.

Band.

Tape Smp. Str

39

Musical score for Perc., E. Gtr., E. Bass, and three Band parts, plus Tape Smp. Str.

41

Perc.

E. Gtr.

E. Bass

Band.

Band.

Band.

Tape Smp. Str.

43

Perc.

E. Gtr.

E. Bass

Band.

Band.

Band.

Tape Smp. Str.

45

Perc. E. Gtr. E. Bass Band. Tape Smp. Str.

47

Perc. E. Gtr. E. Bass Band. Tape Smp. Str.

49

Perc.

E. Gtr.

E. Bass

Band.

Tape Smp. Str

51

Perc.

E. Gtr.

E. Bass

Band.

Tape Smp. Str

53

55

57

Perc. E. Gtr. E. Bass Band. Tape Smp. Str.

59

Perc. E. Gtr. E. Bass Band. Tape Smp. Str.

61

Perc.

E. Gtr.

E. Bass

Band.

Tape Smp. Str

63

Perc.

E. Gtr.

E. Bass

Band.

Tape Smp. Str

65

Perc. E. Gtr. E. Bass Band Band Band Tape Smp. Str

67

Perc. E. Gtr. E. Bass Band Band Band Tape Smp. Str

69

Perc.

E. Gtr.

E. Bass

Band.

Band.

Band.

Tape Smp. Str

71

Perc.

E. Gtr.

E. Bass

Band.

Band.

Band.

Tape Smp. Str

73

Perc. E. Gtr. E. Bass Band Band Band Tape Smp. Str

75

Perc. E. Gtr. E. Bass Band Band Band Tape Smp. Str

77

Perc.

E. Gtr.

E. Bass

Band.

Band.

Band.

Tape Smp. Str

79

Perc.

E. Gtr.

E. Bass

Band.

Band.

Band.

Tape Smp. Str

Frank Aguiar - Comendo Agua

Percussion

♩ = 100,000000

4

6

8

10

12

14

16

18

20

V.S.

Percussion

22

24

26

Two staves of music. Continues the rhythmic and melodic patterns from the previous system.

28

Two staves of music. Continues the rhythmic and melodic patterns.

30

Two staves of music. Continues the rhythmic and melodic patterns.

32

Two staves of music. Continues the rhythmic and melodic patterns.

34

Two staves of music. Continues the rhythmic and melodic patterns.

36

Two staves of music. Continues the rhythmic and melodic patterns.

38

Two staves of music. Continues the rhythmic and melodic patterns.

40

Two staves of music. Continues the rhythmic and melodic patterns.

Percussion

42

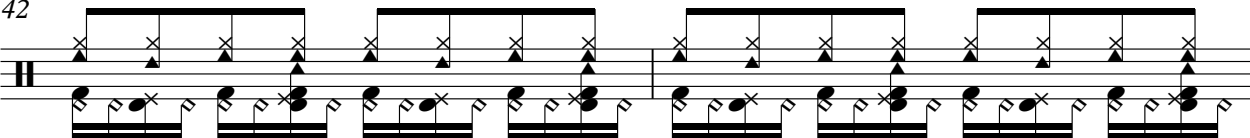

44

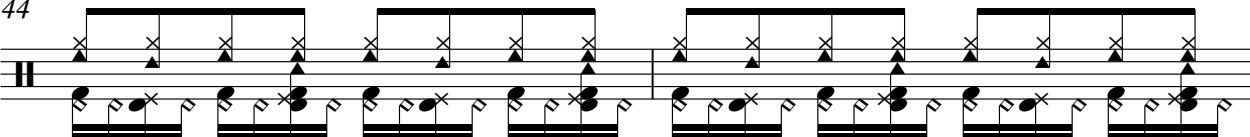

46

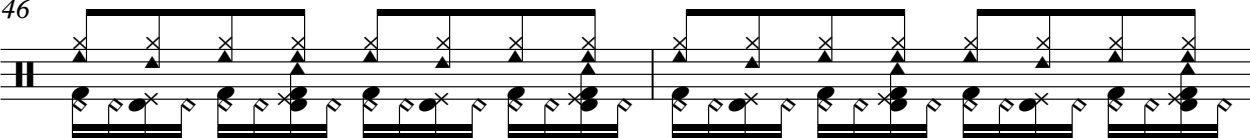

48

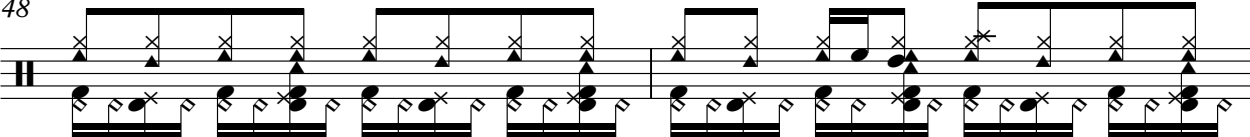

50

52

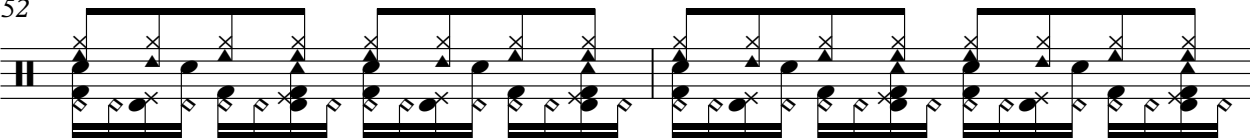

54

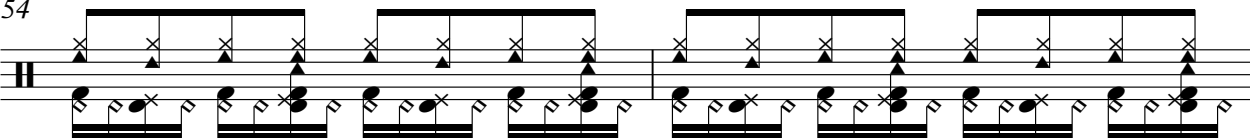

56

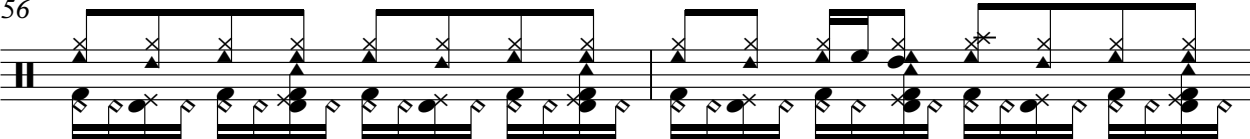

58

60

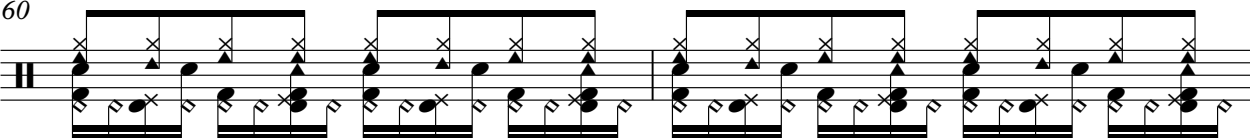

V.S.

62

64

66

68

70

72

74

76

78

61

64

67

70

73

76

78

Frank Aguiar - Comendo Agua

Electric Bass

♩ = 100,000000

5

10

15

20

25

30

35

40

45

V.S.

50

55

60

65

70

75

78

Frank Aguiar - Comendo Agua

Bandoneon

$\text{♩} = 100,000000$

3

5

7

9

23

34

36

38

40

23

Frank Aguiar - Comendo Agua

Bandoneon

♩ = 100,000000

4

6

8

23

23

33

36

38

40

23

23

65

68

70

72

74

76

78

Bandoneon

Frank Aguiar - Comendo Agua

♩ = 100,000000

V.S.

36

38

40

42

44

46

48

50

52

V.S.

70

72

74

76

78

Frank Aguiar - Comendo Agua
Tape Sampler Keyboard [Strings]

♩ = 100,000000

7

13

19

24

30

V.S.

35

41

46

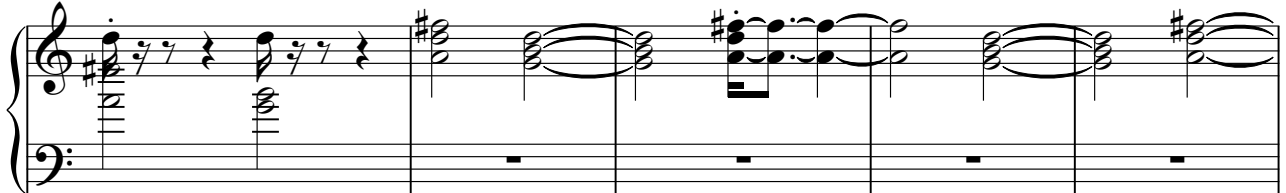

51

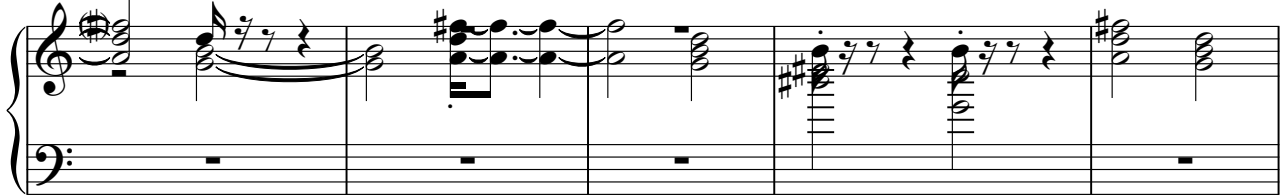

56

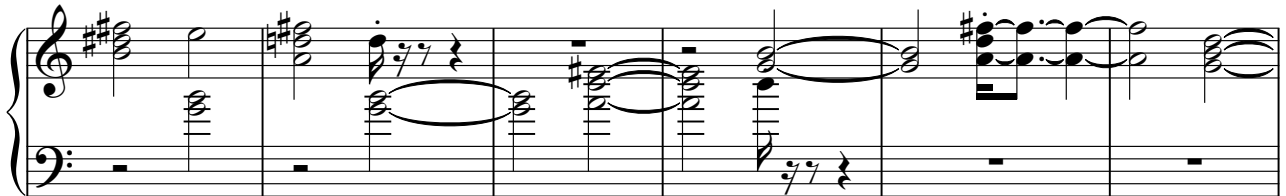

62

67

73

