

Frank Aguiar - Coracao Velho

$\text{♩} = 191,000076$

Percussion

Fretless Electric Bass

Bandoneon

Bandoneon

4

Perc.

E. Bass

Band.

Band.

7

Perc.

E. Bass

Band.

Band.

10

Perc.

Band.

13

Perc.

Band.

16

Perc.

E. Bass

Band.

Band.

19

Perc.

E. Bass

Band.

22

Perc.

E. Bass

Band.

25

Perc.

E. Bass

Band.

28

Perc.

E. Bass

Band.

31

Perc.

E. Bass

Band.

34

Perc.

E. Bass

Band.

37

Perc.

E. Bass

Band.

40

Perc.

E. Bass

Band.

43

Perc.

E. Bass

Band.

46

Perc.

E. Bass

Band.

49

Perc.

E. Bass

Band.

52

Perc.

E. Bass

Band.

55

Perc.

E. Bass

Band.

58

Perc.

E. Bass

Band.

61

Perc.

E. Bass

Band.

64

Perc.

E. Bass

Band.

Band.

67

Perc.

E. Bass

Band.

Band.

70

Perc.

E. Bass

Band.

Band.

73

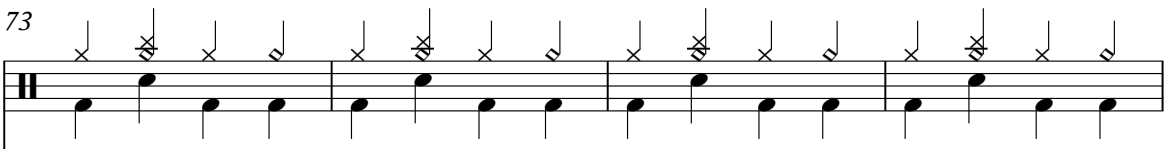
Perc. 

Band. 

77

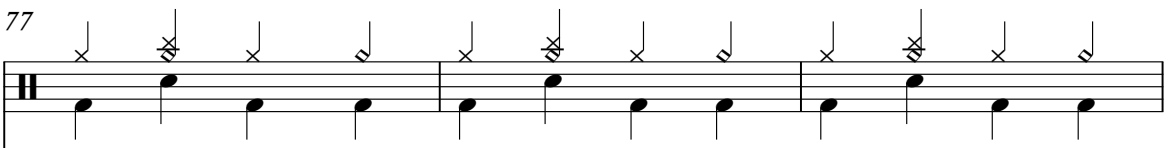
Perc. 

Band. 

80

Perc. 

E. Bass 

Band. 

Band. 

83

Perc.

E. Bass

Band.

86

Perc.

E. Bass

Band.

89

Perc.

E. Bass

Band.

92

Perc.

E. Bass

Band.

95

Perc.

E. Bass

Band.

98

Perc.

E. Bass

Band.

101

Perc.

E. Bass

Band.

104

Perc.

E. Bass

Band.

107

Perc.

E. Bass

Band.

110

Perc. E. Bass Band.

113

Perc. E. Bass Band.

116

Perc. E. Bass Band. Band.

119

Perc.

E. Bass

Band.

Band.

Frank Aguiar - Coracao Velho

Percussion

♩ = 191,000076

4/4

7

13

19

25

31

37

43

49

55

V.S.

61

67

73

79

85

91

97

103

109

115

Percussion

3

119

♩ = 191,000076

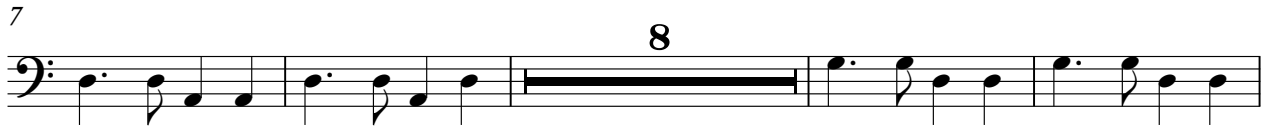

V.S.

66

71

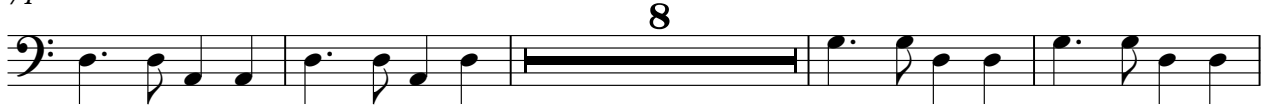

83

89

94

100

106

112

117

54

57

61

65

68

71

81

85

89

92

96

100

103

106

109

113

116

119

Bandoneon

Frank Aguiar - Coracao Velho

♩ = 191,000076

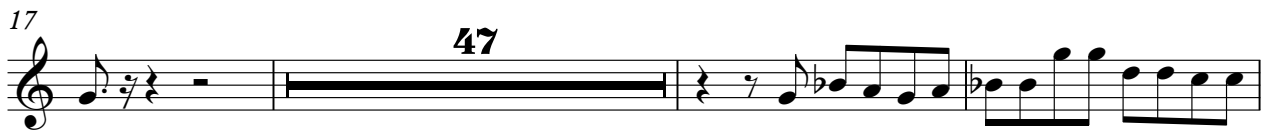

113

117

120

