

# Frank Aguiar - Eu Bebendo Eu To Pagando

♩ = 89,999954

Marcos

Percussion

Jazz Guitar

Electric Bass

Bandoneon

Bandoneon

Bandoneon

♩ = 89,999954

Copyright © 2001 by Marcos  
Copyright © 2001 by Marcos

2

4

Perc. 

J. Gtr. 

E. Bass 

Band. 

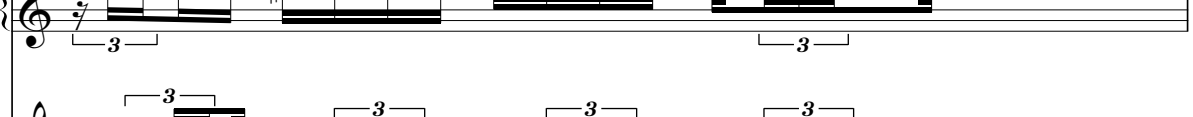
Band. 

Band. 

*tonca\_martins@hotmail.com.br*

5

Perc. 

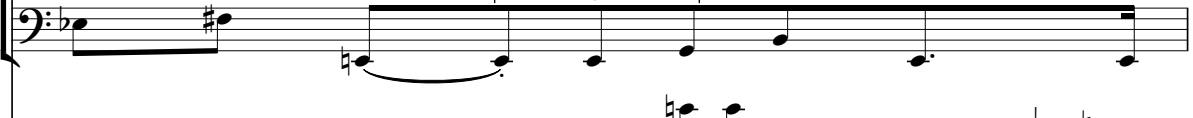
J. Gtr. 

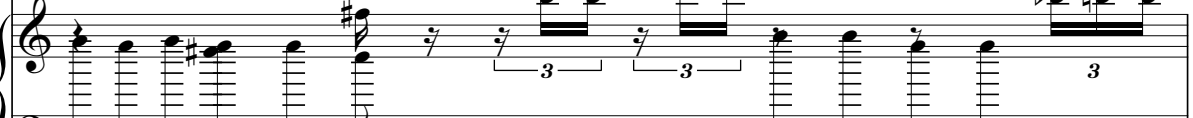
E. Bass 

Band. 

Band. 

Band. 

4

8 5

Perc. 

J. Gtr. 

E. Bass 

Band. 

Band. 

Band. 

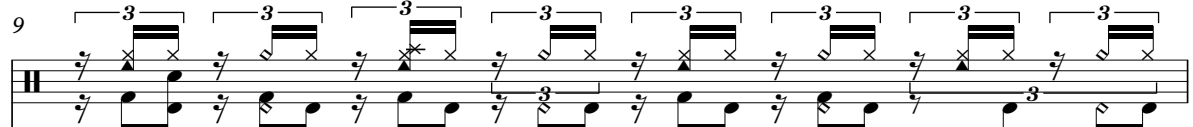

9

Perc. 

J. Gtr. 

E. Bass 

Band. 

Band. 

Band. 

10 Perc.  J. Gtr.  E. Bass  Band.  Band.  Band. 

11 7

Perc.

J. Gtr.

E. Bass

Band.

Band.

Band.

8

14 9

Perc. 

J. Gtr. 

E. Bass 

Band. 

Band. 

Band. 

15 Perc. 

J. Gtr. 

E. Bass 

Band. 

Band. 

Band. 

16 11

Perc.

J. Gtr.

E. Bass

Band.

Band.

Band.

17

Perc.

J. Gtr.

E. Bass

Band.

Band.

Band.

18

Perc.

J. Gtr.

E. Bass

Band.

Band.

Band.

19 13

Perc. 

J. Gtr. 

E. Bass 

Band. 

Band. 

Band. 

20 Perc. 

J. Gtr. 

E. Bass 

Band. 

Band. 

Band. 

21 15

Perc. 

J. Gtr. 

E. Bass 

Band. 

Band. 

Band. 

emqu marcos@holmoms@hotmail.com.br

22

Perc. 

J. Gtr. 

E. Bass 

Band. 

Band. 

Band. 

16

23

Perc.

J. Gtr.

E. Bass

Band.

Band.

Band.

24

Perc.

J. Gtr.

E. Bass

Band.

Band.

Band.

26 17

Perc.

J. Gtr.

E. Bass

Band.

Band.

Band.

27

Perc.

J. Gtr.

E. Bass

Band.

Band.

Band.

18

28

Perc.

J. Gtr.

E. Bass

Band.

Band.

Band.

29

Perc.

J. Gtr.

E. Bass

Band.

Band.

Band.

30 19

Perc.

J. Gtr.

E. Bass

Band.

Band.

Band.

31

Perc.

J. Gtr.

E. Bass

Band.

Band.

Band.

32

Perc.

J. Gtr.

E. Bass

Band.

Band.

Band.

33

Perc.

J. Gtr.

E. Bass

Band.

Band.

Band.

34 21

Perc.

J. Gtr.

E. Bass

Band.

Band.

Band.

35

Perc.

J. Gtr.

E. Bass

Band.

Band.

Band.

36

Perc.

J. Gtr.

E. Bass

Band.

Band.

Band.

37

Perc.

J. Gtr.

E. Bass

Band.

Band.

Band.

38 23

Perc.

J. Gtr.

E. Bass

Band.

Band.

Band.

39

Perc.

J. Gtr.

E. Bass

Band.

Band.

Band.

40

Perc.

J. Gtr.

E. Bass

Band.

Band.

Band.

41

Perc.

J. Gtr.

E. Bass

Band.

Band.

Band.

42 25

Perc.

J. Gtr.

E. Bass

Band.

Band.

Band.

43

Perc.

J. Gtr.

E. Bass

Band.

Band.

Band.

44

45

46 27

Perc. J. Gtr. E. Bass Band. Band. Band.

47

Perc. J. Gtr. E. Bass Band. Band. Band.

28

48

Perc.

J. Gtr.

E. Bass

Band.

Band.

Band.

49

Perc.

J. Gtr.

E. Bass

Band.

Band.

Band.

51 29

Perc.

J. Gtr.

E. Bass

Band.

Band.

Band.

52

Perc.

J. Gtr.

E. Bass

Band.

Band.

Band.

30

54

Perc.

J. Gtr.

E. Bass

Band.

Band.

Band.

55

Perc.

J. Gtr.

E. Bass

Band.

Band.

Band.

56 31

Perc.

J. Gtr.

E. Bass

Band.

Band.

Band.

57

Perc.

J. Gtr.

E. Bass

Band.

Band.

Band.

58

Perc.

J. Gtr.

E. Bass

Band.

Band.

Band.

59

Perc.

J. Gtr.

E. Bass

Band.

Band.

Band.

60 33

Perc.

J. Gtr.

E. Bass

Band.

Band.

Band.

61

Perc.

J. Gtr.

E. Bass

Band.

Band.

Band.

62

Perc.

J. Gtr.

E. Bass

Band.

Band.

Band.

63

Perc.

J. Gtr.

E. Bass

Band.

Band.

Band.

64 35

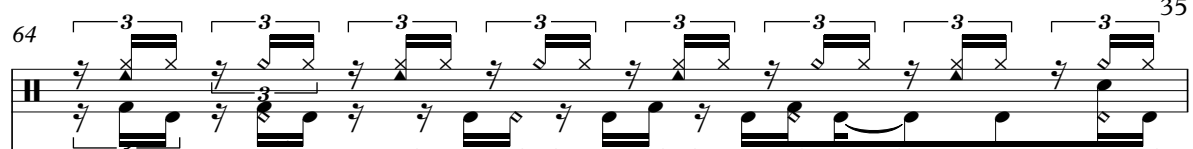
Perc. 

J. Gtr. 

E. Bass 

Band. 

Band. 

Band. 

65

Perc. 

J. Gtr. 

E. Bass 

Band. 

Band. 

Band. 

romeu\_mancos@hotmail.com.br

# ank Aguiar - Eu Bebendo Eu To Pagando

## Percussion

♩ = 89,999954

Marcos

Copyright © 2003 by Marcos  
Copyright © 2001 by Marcos

V.S.

Percussion

Percussion

21

22

23

24

25

26

27

28

29

30

Percussion

Percussion

V.S.

Percussion

Percussion

61

62

63

64

65

romeu\_marcus@ondson@hotmail.com.br

# ank Aguiar - Eu Bebendo Eu To Pagando

## Jazz Guitar

♩ = 89,999954

Copyright © 2001 by Marcos  
Copyright © 2001 by Marcos

V.S.

31

34

37

40

43

46

49

52

55

58

61

64

# ank Aguiar - Eu Bebendo Eu To Pagando

## Electric Bass

♩ = 89,999954

4

7

10

13

16

19

22

25

28

Copyright © 2001 by Marcos  
Copyright © 2001 by Marcos

V.S.

31

34

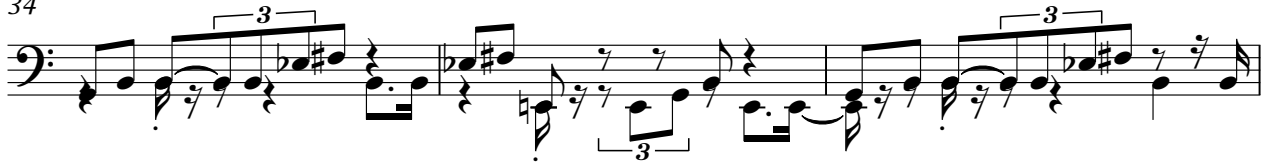

37

40

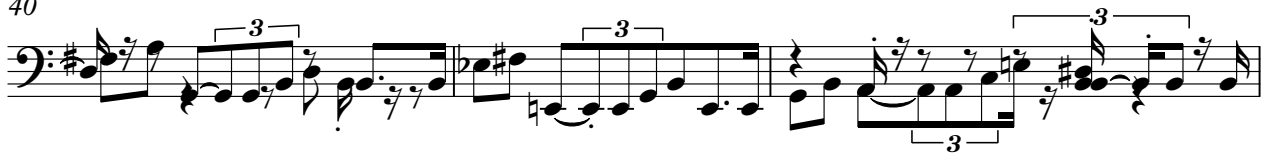

43

46

49

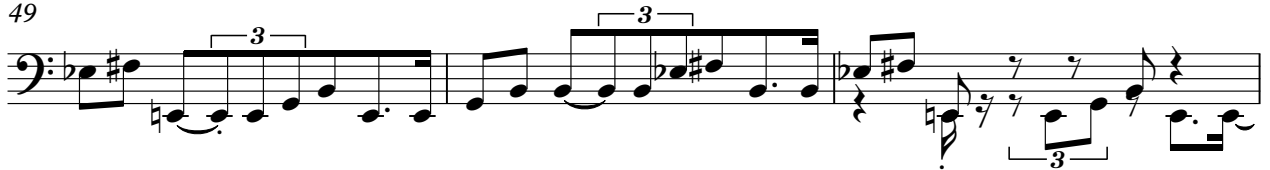

52

55

58

Electric Bass

61

64

ank Aguiar - Eu Bebendo Eu To Pagando

Bandoneon

♩ = 89,999954

3

5

6

8

10

Copyright © 2001 by Marcos  
Copyright © 2001 by Marcos

V.S.

12

14

16

18

20

22

24

V.S.

61

63

65

# ank Aguiar - Eu Bebendo Eu To Pagando

## Bandoneon

♩ = 89,999954

Copyright © 2001 by Marcos  
Copyright © 2001 by Marcos

V.S.

12

14

16

18

20

22

24

26

28

30

31

33

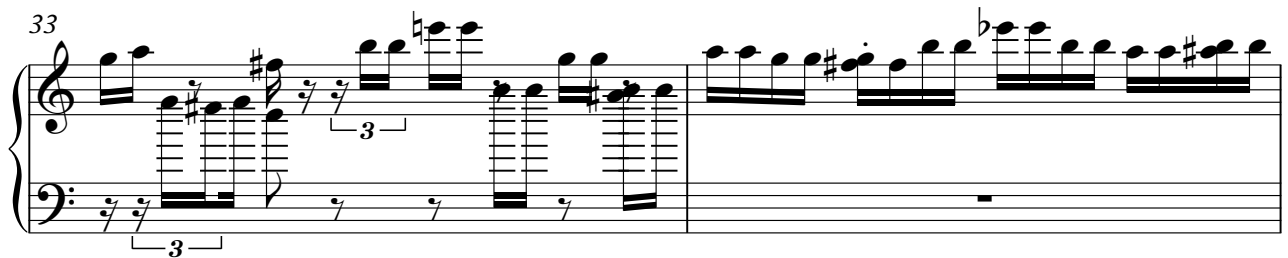

35

V.S.

37

39

41

43

45

47

49

51

53

55

57

59

61

63

65

# ank Aguiar - Eu Bebendo Eu To Pagando

## Bandoneon

♩ = 89,999954

Copyright © 2001 by Marcos  
Copyright © 2001 by Marcos

V.S.

## Bandoneon

41

43

45

47

49

51

53

55

57

59

V.S.

## Bandoneon

61

63

64