

Frank Aguiar - Flor De Mamolengo

♩ = 89,000038

5

9

Alto Sax.

Perc.

J. Gtr.

E. Bass

Band.

Band.

13

Alto Sax.

Perc.

J. Gtr.

E. Bass

Band.

Band.

17

Alto Sax.

Perc.

J. Gtr.

E. Bass

Band.

Band.

21

Perc.

J. Gtr.

E. Bass

Band.

Band.

25

Alto Sax.

Perc.

J. Gtr.

E. Bass

Band.

29

Alto Sax.

Perc.

J. Gtr.

E. Bass

Band.

33

Perc. J. Gtr. E. Bass Band.

37

Alto Sax. Perc. J. Gtr. E. Bass Band.

41

Alto Sax.

Perc.

J. Gtr.

E. Bass

Band.

Band.

45

Alto Sax.

Perc.

J. Gtr.

E. Bass

Band.

Band.

49

Perc. J. Gtr. E. Bass Band.

53

Alto Sax. Perc. J. Gtr. E. Bass Band.

57

Perc. J. Gtr. E. Bass Band.

61

Alto Sax.

Perc.

J. Gtr.

E. Bass

Band.

Band.

65

Alto Sax.

Perc.

J. Gtr.

E. Bass

Band.

Band.

69

Alto Sax.

Perc.

J. Gtr.

E. Bass

Band.

Band.

73

Alto Sax.

Perc.

J. Gtr.

E. Bass

Band.

Band.

77

Alto Sax.

Perc.

J. Gtr.

E. Bass

Band.

Band.

FX 5

81

Alto Sax.

Perc.

J. Gtr.

E. Bass

Band.

Band.

FX 5

85

Alto Sax.

Perc.

J. Gtr.

E. Bass

Band.

Band.

89

Alto Sax.

Perc.

J. Gtr.

E. Bass

Band.

93

Alto Sax.

Perc.

J. Gtr.

E. Bass

Band.

Band.

97

Alto Sax.

Perc.

J. Gtr.

E. Bass

Band.

101

Alto Sax.
Perc.
J. Gtr.
E. Bass
Band.
Band.

105

Alto Sax.
Perc.
J. Gtr.
E. Bass
Band.
Band.

109

113

117

Alto Sax.

Perc.

J. Gtr.

E. Bass

Band.

Band.

121

Perc.

J. Gtr.

E. Bass

Band.

Band.

125

Alto Sax.

Perc.

J. Gtr.

E. Bass

Band.

129

Alto Sax.

Perc.

J. Gtr.

E. Bass

Band.

Band.

133

Alto Sax.
Perc.
J. Gtr.
E. Bass
Band.

137

Alto Sax.
Perc.
J. Gtr.
E. Bass
Band.
Band.

141

Alto Sax.

Perc.

J. Gtr.

E. Bass

Band.

145

Alto Sax.

Perc.

J. Gtr.

E. Bass

Band.

Band.

149

Alto Sax.
Perc.
J. Gtr.
E. Bass
Band.

153

Alto Sax.
Perc.
J. Gtr.
E. Bass
Band.
Band.

157

Alto Sax.

Perc.

J. Gtr.

E. Bass

Band.

161

Alto Sax.

Perc.

J. Gtr.

E. Bass

Band.

Band.

FX 5

165

Frank Aguiar - Flor De Mamolengo

Alto Saxophone

♩ = 89,000038

7

13

20

39

47

66

76

88

98

103

7

113

120

133

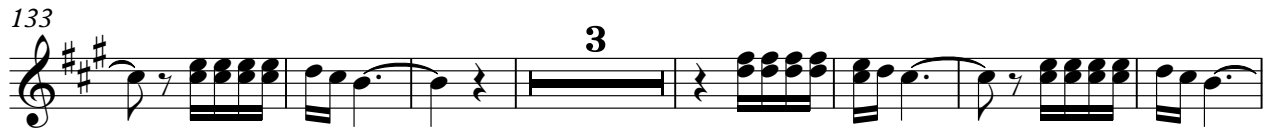

143

155

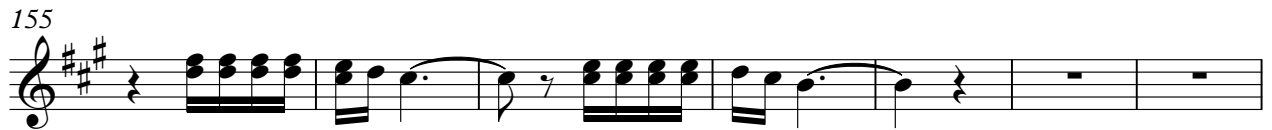

162

Frank Aguiar - Flor De Mamolengo

Percussion

♩ = 89,000038

5

9

13

17

21

25

29

33

37

V.S.

81

85

89

93

97

101

105

109

113

117

V.S.

Percussion

161

165

♩ = 89,000038

61

67

73

79

85

91

97

103

109

115

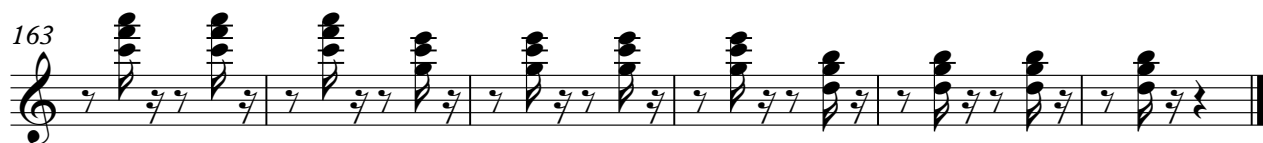

Frank Aguiar - Flor De Mamolengo

Electric Bass

♩ = 89,000038

V.S.

68

75

82

89

96

103

110

117

124

131

138

145

152

159

164

Bandoneon

Frank Aguiar - Flor De Mamolengo

♩ = 89,000038

V.S.

42

48

54

61

68

75

82

89

95

101

107

113

120

V.S.

127

134

141

148

154

161

165

Bandoneon

Frank Aguiar - Flor De Mamolengo

♩ = 89,000038

101

109

116

122

139

155

FX 5 (Brightness)

Frank Aguiar - Flor De Mamolengo

♩ = 89,000038

78

84

76

162

