

0.0"
1.1,00
Indiferenca

♩ = 101,000069

Tenor Saxophone

Percussion

Bandoneon

Bandoneon

♩ = 101,000069

Tape Sampler Keyboard [Strings]

3
Ten. Sax.

Perc.

4
Ten. Sax.

Perc.

E. Bass

Band.

Tape Smp. Str

5

6

7

Ten. Sax.

Perc.

E. Bass

Band.

Tape Smp. Str

Detailed description of the musical score for measures 7-8: The score is for five instruments: Tenor Saxophone, Percussion, Electric Bass, Band, and Tape Sample Strings. Measure 7: Tenor Saxophone plays a melodic line starting with a quarter note G4 (with a sharp sign), followed by eighth notes A4, B4, and C5, then a quarter note B4, and finally a half note A4. Percussion plays a steady eighth-note pattern with accents. Electric Bass plays a walking bass line: G2, A2, B2, C3, D3, E3, F3, G3. Band plays chords: G4, A4, B4, C5, D5, E5, F5, G5. Tape Sample Strings play a sustained chord: G4, A4, B4, C5, D5, E5, F5, G5. Measure 8: Tenor Saxophone has a quarter rest, followed by a quarter note G4 (with a sharp sign), and a quarter rest. Percussion continues the eighth-note pattern. Electric Bass continues the walking bass line: G3, F3, E3, D3, C3, B2, A2, G2. Band plays chords: G4, A4, B4, C5, D5, E5, F5, G5. Tape Sample Strings continue the sustained chord: G4, A4, B4, C5, D5, E5, F5, G5.

8

Ten. Sax.

Perc.

E. Bass

Band.

Tape Smp. Str

Detailed description of the musical score for measures 8-9: The score is for five instruments: Tenor Saxophone, Percussion, Electric Bass, Band, and Tape Sample Strings. Measure 8: Tenor Saxophone has a quarter rest, followed by a quarter note G4 (with a sharp sign), and a quarter rest. Percussion continues the eighth-note pattern. Electric Bass continues the walking bass line: G3, F3, E3, D3, C3, B2, A2, G2. Band plays chords: G4, A4, B4, C5, D5, E5, F5, G5. Tape Sample Strings continue the sustained chord: G4, A4, B4, C5, D5, E5, F5, G5. Measure 9: Tenor Saxophone has a quarter rest, followed by a quarter note G4 (with a sharp sign), and a quarter rest. Percussion continues the eighth-note pattern. Electric Bass continues the walking bass line: G2, A2, B2, C3, D3, E3, F3, G3. Band plays chords: G4, A4, B4, C5, D5, E5, F5, G5. Tape Sample Strings continue the sustained chord: G4, A4, B4, C5, D5, E5, F5, G5.

9

Perc.

E. Bass

Band.

Band.

Tape Smp. Str

10

Perc.

E. Bass

Band.

Band.

Tape Smp. Str

11

Perc.

E. Bass

Band.

Band.

Tape Smp. Str

12

Perc.

E. Bass

Band.

Band.

Tape Smp. Str

13

Perc.

E. Bass

Band.

Band.

Tape Smp. Str

3

14

Perc.

E. Bass

Band.

Band.

Tape Smp. Str

15

Perc.

E. Bass

Band.

Band.

Tape Smp. Str

16

Perc.

E. Bass

Band.

Band.

Tape Smp. Str

17

Perc.

E. Bass

Band.

Band.

Tape Smp. Str

18

Perc.

E. Bass

Band.

Band.

Tape Smp. Str

19

Perc.

E. Bass

Band.

Band.

Tape Smp. Str

20

Perc.

E. Bass

Band.

Band.

Tape Smp. Str

21

Perc.

E. Bass

Band.

Band.

Tape Smp. Str

22

Perc.

E. Bass

Band.

Band.

Tape Smp. Str

23

Perc. E. Bass Band. Band. Tape Smp. Str.

24

Perc. E. Bass Band. Band. Tape Smp. Str.

25

Perc.

E. Bass

Band.

Band.

Tape Smp. Str

26

Perc.

E. Bass

Band.

Band.

Tape Smp. Str

27

Perc.

E. Bass

Band.

Band.

Tape Smp. Str

28

Perc.

E. Bass

Band.

Band.

Tape Smp. Str

29

Perc.

E. Bass

Band.

Band.

Tape Smp. Str

30

Perc.

E. Bass

Band.

Band.

Tape Smp. Str

31

Perc.

E. Bass

Band.

Band.

Tape Smp. Str

32

Perc.

E. Bass

Band.

Band.

Tape Smp. Str

33

Perc.

E. Bass

Band.

Band.

Tape Smp. Str

34

Perc.

E. Bass

Band.

Band.

Tape Smp. Str

35

Ten. Sax.

Perc.

E. Bass

Band.

Tape Smp. Str

36

Ten. Sax.

Perc.

E. Bass

Band.

Tape Smp. Str

37

Perc.

E. Bass

Band.

Band.

Tape Smp. Str

38

Perc.

E. Bass

Band.

Band.

Tape Smp. Str

41

Perc. E. Bass Band. Band. Tape Smp. Str

42

Perc. E. Bass Band. Band. Tape Smp. Str

43

Perc.

E. Bass

Band.

Band.

Tape Smp. Str

44

Perc.

E. Bass

Band.

Band.

Tape Smp. Str

45

Perc.

E. Bass

Band.

Band.

Tape Smp. Str

46

Perc.

E. Bass

Band.

Band.

Tape Smp. Str

47

Perc.

E. Bass

Band.

Band.

Tape Smp. Str

48

Perc.

E. Bass

Band.

Band.

Tape Smp. Str

49

Perc.

E. Bass

Band.

Band.

Tape Smp. Str

50

Perc.

E. Bass

Band.

Band.

Tape Smp. Str

51

Perc.

E. Bass

Band.

Band.

Tape Smp. Str

52

Perc.

E. Bass

Band.

Band.

Tape Smp. Str

55

Perc.

E. Bass

Band.

Band.

Tape Smp. Str

56

Perc.

E. Bass

Band.

Band.

Tape Smp. Str

57

Perc.

E. Bass

Band.

Tape Smp. Str

58

Perc.

E. Bass

Band.

Band.

Tape Smp. Str

59

Perc.

E. Bass

Band.

Band.

Tape Smp. Str

60

Perc.

E. Bass

Band.

Band.

Tape Smp. Str

61

Perc.

E. Bass

Band.

Band.

Tape Smp. Str

62

Perc.

E. Bass

Band.

Band.

Tape Smp. Str

63

Perc.

E. Bass

Band.

Band.

Tape Smp. Str

64

Perc.

E. Bass

Band.

Band.

Tape Smp. Str

65

Perc.

E. Bass

Band.

Band.

Tape Smp. Str

66

Perc.

E. Bass

Band.

Band.

Tape Smp. Str

67

Perc.

E. Bass

Band.

Band.

Tape Smp. Str

68

Perc.

E. Bass

Band.

Band.

Tape Smp. Str

69

Ten. Sax.

Perc.

E. Bass

Band.

Band.

Tape Smp. Str

70

Ten. Sax.

Perc.

E. Bass

Band.

Band.

Tape Smp. Str

71

Ten. Sax.

Perc.

E. Bass

Band.

Band.

Tape Smp. Str

72

Ten. Sax.

Perc.

E. Bass

Band.

Band.

Tape Smp. Str

73

Ten. Sax.

Perc.

E. Bass

Band.

Band.

Tape Smp. Str

Detailed description of the musical score for measures 73-75:

Tenor Saxophone

♩ = 101,000069

2

6

9 **26**

37 **32**

Percussion

$\text{♩} = 101,000069$

3

4

5

6

7

8

9

10

11

V.S.

Percussion

22

23

24

25

26

27

28

29

30

31

V.S.

Percussion

32

33

34

35

36

37

38

39

40

41

Percussion

V.S.

Percussion

Percussion

V.S.

8

Percussion

72

73

Electric Bass

♩ = 101,000069

40

43

47

51

55

59

63

67

71

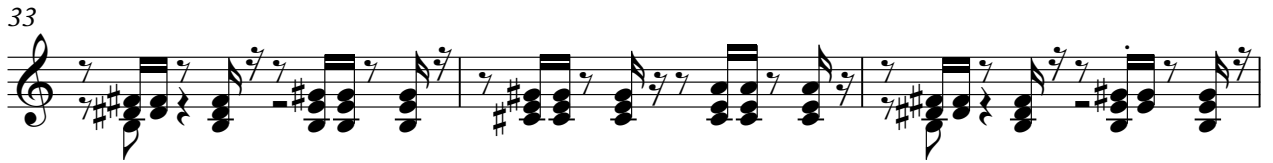

60

63

66

69

72

Bandoneon

$\text{♩} = 101,000069$

8

11

14

17

21

23

27

30

V.S.

33

3 3 2

38

3 3

41

3 3 3 3

44

3 3 6

47

3 6

50

3 3

53

3

56

3

60

63

66

69

72

Tape Sampler Keyboard [Strings]

♩ = 101,000069

3

3

9

16

23

29

34

V.S.

40

46

52

58

65

70
