

Frank Aguiar - Mulher Madura

♩ = 125,000000

Percussion

Electric Bass

Bandoneon

Bandoneon

Bandoneon

Bandoneon

♩ = 125,000000

4 ♩ = 125,000000

Perc.

E. Bass

Band.

Band.

Band.

Band.

♩ = 125,000000

6

Perc.

E. Bass

Band.

Band.

Band.

Band.

7

Perc.

E. Bass

Band.

Band.

Band.

Band.

11

Perc.

E. Bass

Band.

Band.

Band.

Band.

12

Perc.

E. Bass

Band.

Band.

Band.

Band.

14

Perc.

E. Bass

Band.

Band.

16

Perc.

E. Bass

Band.

Band.

18

Perc.

E. Bass

Band.

Band.

20

Perc.

E. Bass

Band.

Band.

Measures 20-21. Percussion part features a complex rhythmic pattern with 'x' marks above notes. E. Bass part has a melodic line. Two Band parts have chordal accompaniment.

22

Perc.

E. Bass

Band.

Band.

Measures 22-23. Percussion part features a complex rhythmic pattern with 'x' marks above notes. E. Bass part has a melodic line. Two Band parts have chordal accompaniment.

24

Perc.

E. Bass

Band.

Band.

Measures 24-25. Percussion part features a complex rhythmic pattern with 'x' marks above notes. E. Bass part has a melodic line. Two Band parts have chordal accompaniment.

26

28

30

Perc.

E. Bass

Band.

Band.

Band.

Band.

31

Perc.

E. Bass

Band.

Band.

Band.

Band.

32

34

35

Perc.

E. Bass

Band.

Band.

Band.

Band.

36

Perc.

E. Bass

Band.

Band.

Band.

38

Perc.

E. Bass

Band.

Band.

40

Perc.

E. Bass

Band.

Band.

42

Perc.

E. Bass

Band.

Band.

44

Perc.

E. Bass

Band.

Band.

46

Perc.

E. Bass

Band.

Band.

48

Perc.

E. Bass

Band.

Band.

50

52

54

Perc.

E. Bass

Band.

Band.

Band.

Band.

55

Perc.

E. Bass

Band.

Band.

Band.

Band.

56

Perc.

E. Bass

Band.

Band.

Band.

Band.

58

Perc.

E. Bass

Band.

Band.

Band.

Band.

59

Perc.

E. Bass

Band.

Band.

Band.

Band.

60

Perc.

E. Bass

Band.

Band.

Band.

62

Perc. E. Bass Band. Band.

64

Perc. E. Bass Band. Band. Band. Band.

66

Perc.

E. Bass

Band.

Band.

Band.

Band.

68

Perc.

E. Bass

Band.

Band.

Band.

Band.

♩ = 250,000000 ♩ = 125,000000

70

Perc. 

E. Bass 

Band. 

Band. 

♩ = 250,000000 ♩ = 125,000000

76 **♩ = 125,000000**

85

Perc. 

94

Perc. 

103

Perc. 

112 ♩ = 125,000000

121

Perc. 

130

Perc. 

20

139

Perc.

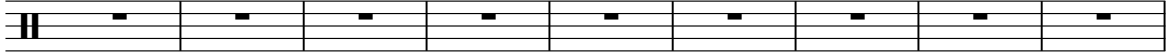

148

Perc.

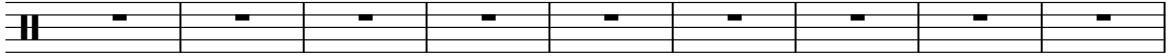

157

Perc.

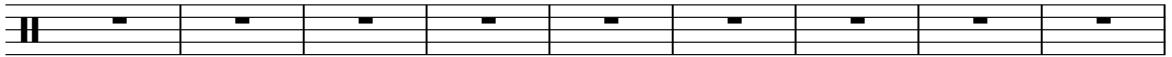

166

Perc.

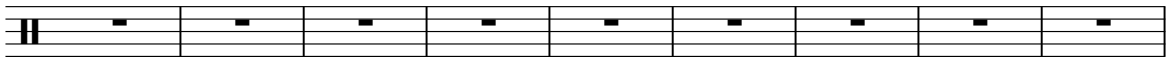

175

Perc.

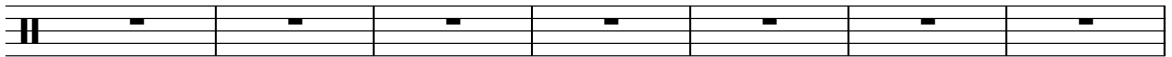

182

Perc.

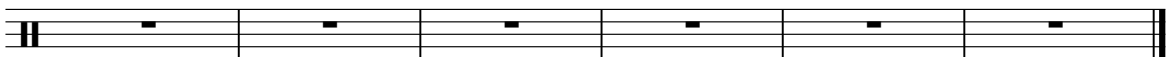

$\text{♩} = 125,000,000$ $\text{♩} = 125,000,000$

Frank Aguiar - Mulher Madura

Percussion

♩ = 125,000000

2

PORTO 226497

5

7

9

11

13

15

17

19

21

V.S.

23

25

27

29

31

33

35

37

39

41

43

45

47

49

51

53

55

57

59

61

V.S.

4

Percussion

63

65

67

69

♩ = 250,00000

74

6 ♩ = 125,000000 **36** ♩ = 125,000000

116

70 ♩ = 125,000000 ♩ = 125,000000 ♩ = 125,000000

Frank Aguiar - Mulher Madura

Electric Bass

♩ = 125,000000 ♩ = 125,000000

3

7

10

13

16

19

22

26

29

32

V.S.

35

38

42

45

48

51

54

57

60

63

66

70

80

Bandoneon

Frank Aguiar - Mulher Madura

♩ = 125,000000 ♩ = 125,000000

3

7

10 ♩ = 125,000000

13

16

19

22

25

28

V.S.

31

34

37

40

43

46

49

52

55

58

61

64

67

70

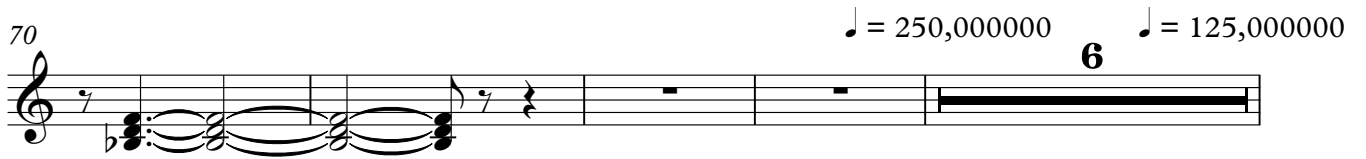

80

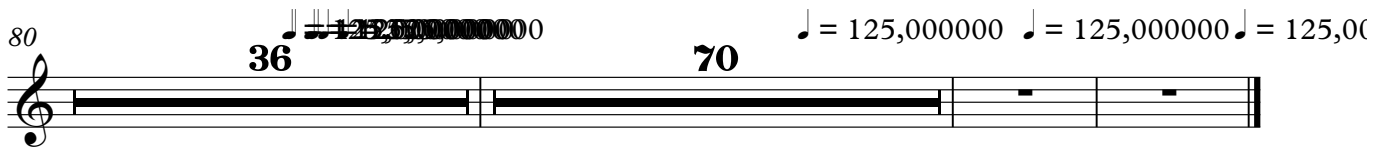

Bandoneon

Frank Aguiar - Mulher Madura

♩ = 125,000000 ♩ = 125,000000

3

6

8

10

12

14

14

29

31

33

V.S.

35 **3** **3** **3** **3** **15** **15**

52 **3**

54 **3**

56 **3** **3** **3**

58 **3** **3** **3** **3** **3** **3** **3**

60 **4** **4** **4**

73 ♪ = 250,000000 **6** ♪ = 125,000000 **36** ♪ = 125,000000

116 **70** ♪ = 125,000000 ♪ = 125,000000 ♪ = 125,000000

Bandoneon

Frank Aguiar - Mulher Madura

♩ = 125,000000 ♩ = 125,000000

3

6

8

10

12

14

29

31

33

V.S.

35 15

52

54

56

58

60 4 4

73 ♩ = 250,000000 ♩ = 125,000000 ♩ = 125,000000

6 **36**

116 **70** ♩ = 125,000000 ♩ = 125,000000 ♩ = 125,000000

Bandoneon

Frank Aguiar - Mulher Madura

♩ = 125,000000 ♩ = 125,000000

3

7

10 ♩ = 125,000000

13

16

19

22

25

28

31

V.S.

34

37

40

43

46

49

52

55

58

61

64

67

70

80

