

♩ = 127,000252

Percussion  F/F

Bandoneon 

Accordion 

Accordion 

Celesta 

4

Perc. 

E. Gtr. 

E. Bass 

Band.  D♭/B♭

Accord. 

Accord. 

Cel. 

Syn. Str. 

6

Perc.

E. Gtr.

E. Bass

Band.

Accord.

Accord.

Cel.

Syn. Str.

8

Perc.

E. Gtr.

E. Bass

Band.

Accord.

Accord.

Cel.

Syn. Str.

10

Perc.

E. Gtr.

E. Bass

Band. $B^{\flat}B^{\flat}/B^{\flat}$

Accord.

Accord.

Cel.

Syn. Str.

12

Perc.

E. Gtr.

E. Bass

Band. F/F $B^{\flat}+B^{\flat}B^{\flat}$ $F/K^{\flat}F$

Cel.

Syn. Str.

14

Perc.

E. Gtr.

E. Bass

Band.

Accord.

Cel.

Syn. Str.

16

Perc.

E. Gtr.

E. Bass

Band.

Accord.

Cel.

Syn. Str.

F/F C1+8/C E/F B^b/B^b G/G E^b1+8/E^b Cm/C

18

Perc.

E. Gtr.

E. Bass

Band. F/F B^b/B^b

Accord.

Cel.

Syn. Str.

20

Perc.

E. Gtr.

E. Bass

Band. A^b7/C B^b/B^b G/G C^m/C

Accord.

Cel.

Syn. Str.

22

24

26

Perc.

E. Gtr.

E. Bass

Band. F/F B^b/B^b

Accord.

Accord.

Cel.

Syn. Str.

28

Perc.

E. Gtr.

E. Bass

Band. F/F B^b/B^b F/F

Accord.

Accord.

Cel.

Syn. Str.

30

32

34

Perc. E. Gtr. E. Bass Band. Accord. Accord. Cel. Syn. Str.

B^b/B^b F/F

36

Perc. E. Gtr. E. Bass Band. Accord. Cel. Syn. Str.

B^b/B^b F/F

38

Perc.

E. Gtr.

E. Bass

Band. B^b/B^b F/F

Accord.

Cel.

Syn. Str.

40

Perc.

E. Gtr.

E. Bass

Band. D^b/M^b G/G $C^b/E^b/C$

Accord.

Cel.

Syn. Str.

42

Perc.

E. Gtr.

E. Bass

Band.

Accord.

Cel.

Syn. Str.

F/F B \flat /B \flat F/F

44

Perc.

E. Gtr.

E. Bass

Band.

Accord.

Cel.

Syn. Str.

B \flat /B \flat G/G E \flat /C

46

48

50

Perc.

E. Gtr.

E. Bass

Band.

Accord.

Accord.

Cel.

Syn. Str.

Cm/C F/F B^b/B^b

52

Perc.

E. Gtr.

E. Bass

Band

Accord.

Accord.

Cel.

Syn. Str.

F/F

Bb7/Bb

F/F

54

Perc.

E. Gtr.

E. Bass

Band

Accord.

Accord.

Cel.

Syn. Str.

B^b/B^b

3

3

56

Perc.

E. Gtr.

E. Bass

Band.

Accord.

Cel.

Syn. Str.

58

Perc.

E. Gtr.

E. Bass

Band.

Accord.

Cel.

Syn. Str.

F/F

B \flat /B \flat

F/F

B \flat /B \flat

F/F

60

Perc.

E. Gtr.

E. Bass

Band.

Accord.

Cel.

Syn. Str.

Bb/Bb/Bb F/F

62

Perc.

E. Gtr.

E. Bass

Band.

Accord.

Cel.

Syn. Str.

Bb/Bb

64

Perc. E. Gtr. E. Bass Band. Accord. Cel. Syn. Str.

F/F B^b/B^b G/G E^b/E^b

66

Perc. E. Gtr. E. Bass Band. Accord. Cel. Syn. Str.

Cm/C Am⁷/F B^b/D^b C[#]/F[#]C

68

Perc.

E. Gtr.

E. Bass

Band. B^b/B^b G/G Cm/C

Accord.

Cel.

Syn. Str.

70

Perc.

E. Gtr.

E. Bass

Band. F/F B^b/B^b F/F B^b/B^b

Accord.

Cel.

Syn. Str.

73

Perc.

E. Gtr.

E. Bass

Band.

Accord.

Cel.

Syn. Str.

G/G Eb/C F/F Bb/Bb

3

75

Perc.

E. Gtr.

E. Bass

Band.

Accord.

Accord.

Cel.

Syn. Str.

F/F

B^b/B^b

77

79

81

83

85

87

89

Perc.

E. Gtr.

E. Bass

Band.

Accord.

Cel.

Syn. Str.

91

Perc.

E. Gtr.

E. Bass

Band.

Accord.

Cel.

Syn. Str.

93

95

97

99

101

103

105

Perc.

E. Gtr.

E. Bass

Band.

Accord.

Cel.

Syn. Str.

109

Perc.

E. Gtr.

E. Bass

Band.

Accord.

Accord.

Cel.

Syn. Str.

F/F

B7/Eb

111

Perc.

E. Gtr.

E. Bass

Band.

Accord.

Accord.

Cel.

Syn. Str.

F/F

113

115

117

Perc.

E. Gtr.

E. Bass

Band. *F/F* *B^b/B^b*

Accord.

Accord.

Cel.

Syn. Str.

119

Perc.

E. Gtr.

E. Bass

Band. *F/F*

Accord.

Accord.

Cel.

Syn. Str.

121

Perc.

E. Gtr.

E. Bass

Band.

Accord.

Accord.

Cel.

Syn. Str.

B^b/B^b F/F

Percussion

♩ = 127,000252

V.S.

Percussion

22

24

26

28

30

32

34

36

38

40

Percussion

42

44

46

48

50

52

54

56

58

60

V.S.

83

86

88

90

92

94

96

98

100

102

V.S.

104

106

108

110

112

114

116

118

120

122

Electric Guitar

♩ = 127,000252

2

5

7

10

13

16

18

3

Electric Guitar

20

22

24

26

28

31

34

37

40

42

Electric Guitar

3

45

47

50

52

55

58

61

64

66

Electric Guitar

Electric Guitar

91

94

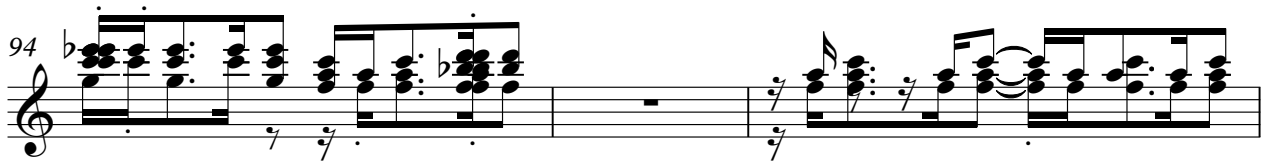

97

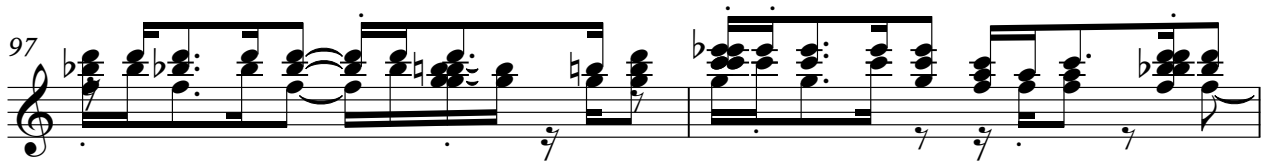

99

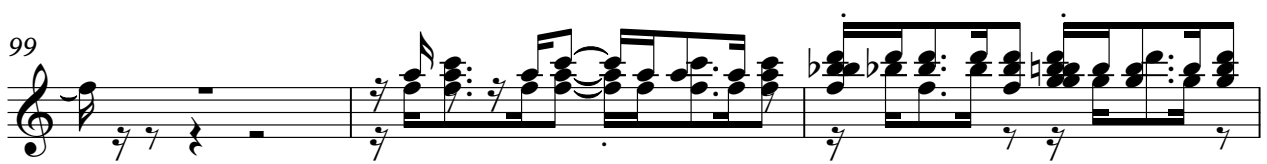

102

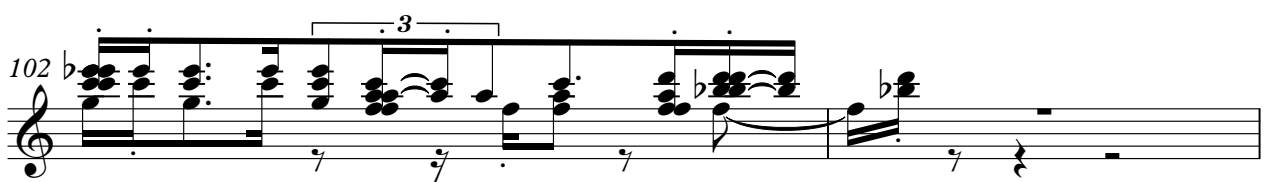

104

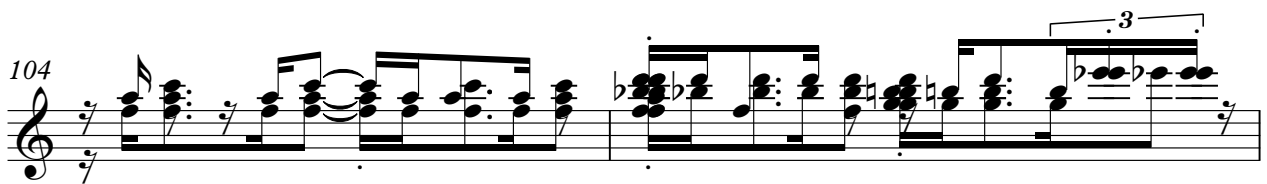

106

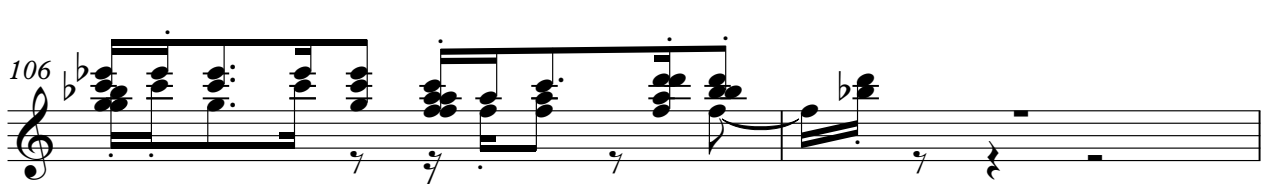

108

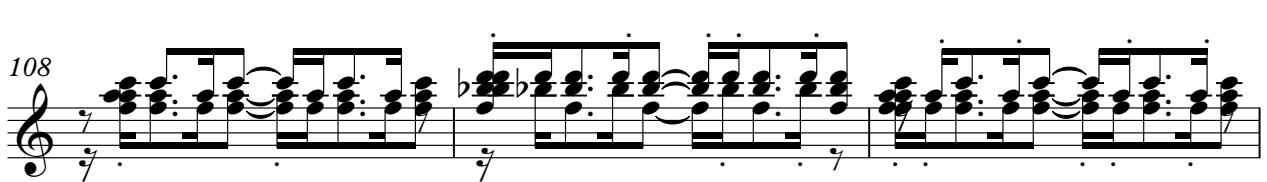

111

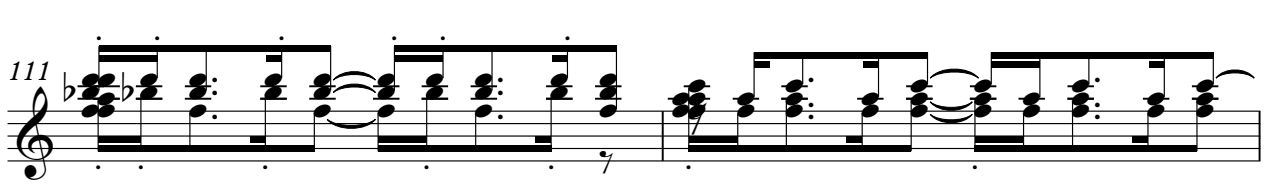

113

6

Electric Guitar

115

118

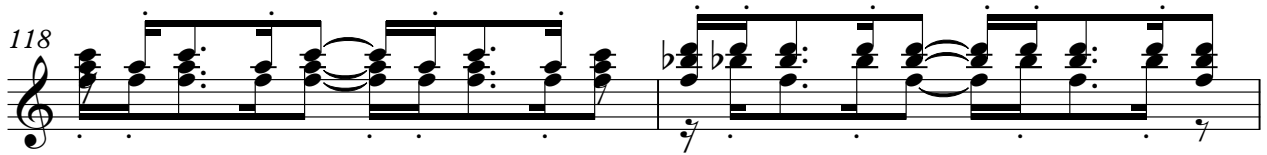

120

122

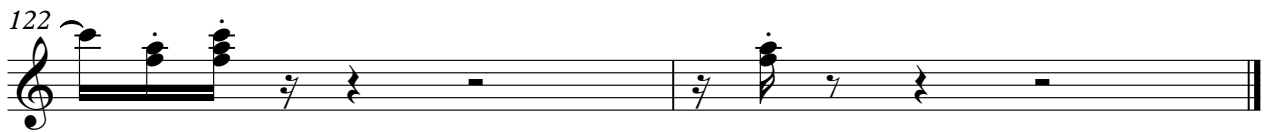

Electric Bass

♩ = 127,000252

2

6

8

11

14

17

19

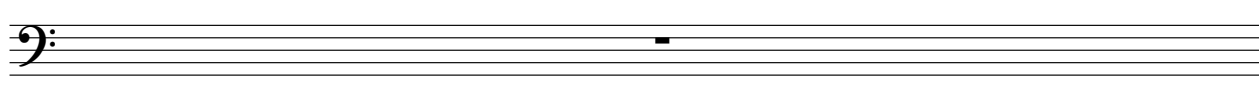

20

23

26

28

31

34

37

40

42

44

47

50

52

55

57

60

63

65

67

70

V.S.

73

75

78

81

83

86

89

91

95

98

100

103

107

110

113

115

118

121

Bandoneon

♩ = 127,000252

2

F/F

B \flat /B \flat

6

F/F

B \flat /B \flat

F/F

8

B \flat /B \flat

F/F

10

B \flat /B \flat

12

F/F

B \flat /B \flat

F/F

14

B \flat /B \flat

16

F/F

C \sharp /C

B \flat /B \flat

G/G

E \flat +8/E \flat m/C

V.S.

Bandoneon

18 F/F B^b/B^b

20 A^b/F C B^b/B^b G/G Cm/C

22 A^b/E B^b/B^b F/F

24 B^b/B^b G/G G⁺7/E^b Cm/C

26 F/F B^b/B^b

28 F/F B^b/B^b F/F

30 B^b/B^b

Bandoneon

3
F/F

32 F/F $B\flat/B\flat$

34 $B\flat/B\flat$ F/F

36 $B\flat/B\flat$ F/F

38 $B\flat/B\flat$ F/F

40 $B\flat/B\flat$ G/G $C\flat/C\flat$

42 F/F $B\flat/B\flat$ F/F

44 $B\flat/B\flat$ G/G $E\flat/C\flat$

46 F/F $B\flat/B\flat$ $B\flat/B\flat$

V.S.

4

Bandoneon

48 F/F B^b/B^b G/G E^b/E^b

50 Cm/C F/F B^b/B^b

52 F/F B^b/B^b F/F

54 B^b/B^b

56 F/F B^b/B^b F/F

58 B^b/B^b F/F

60 B^b/B^b F/F

62 B^b/B^b

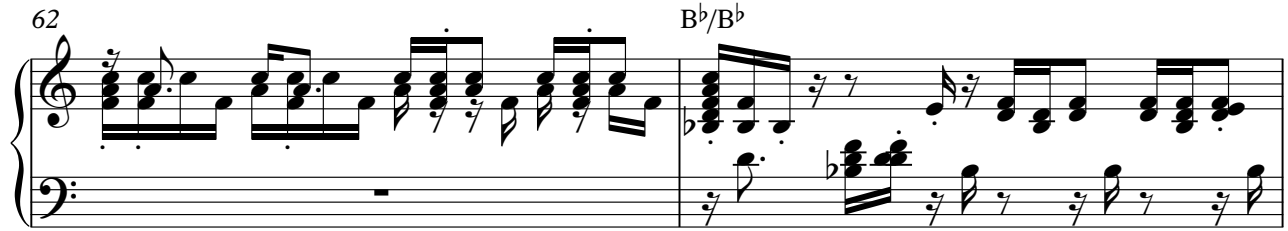

64 F/F B^b/B^b G/G E^b/E^b

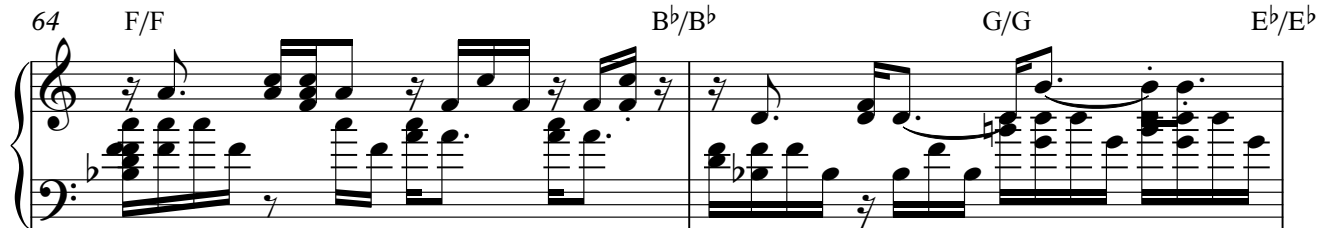

66 Cm/C Am/C^F E^b/B^b

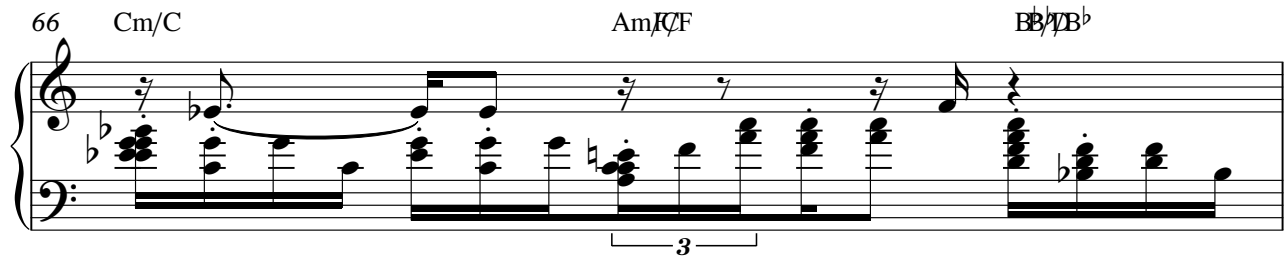

67 C^F/F^C B^b/B^b G/G Cm/C

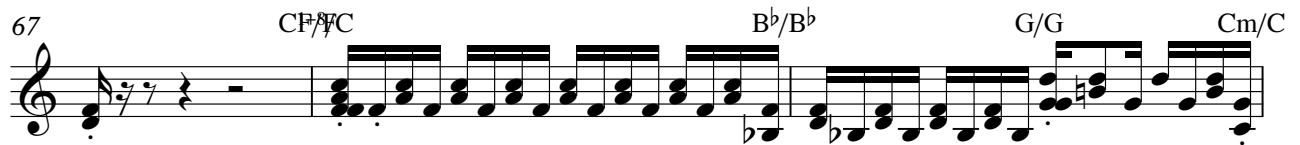

70 F/F B^b/B^b F/F

72 B^b/B^b

74 G/G E^b/B^b F/F B^b/B^b

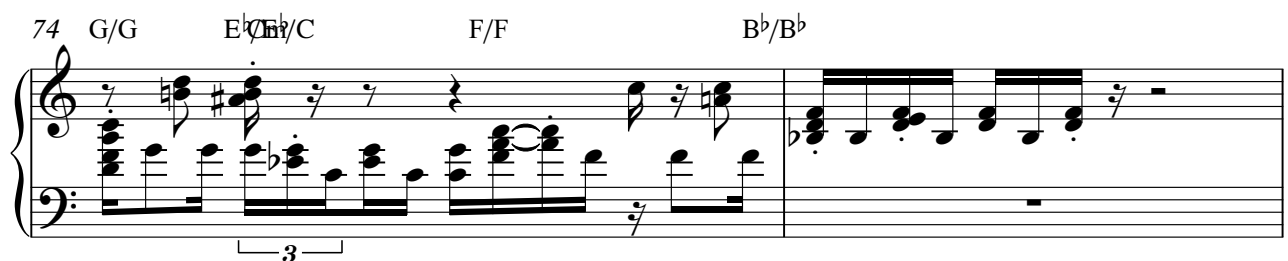

V.S.

Bandoneon

76 F/F B^b/B^b F/F

78 B^b/B^b F/F

80 B^b/B^b F/F

82 B^b/B^b C^F/C

84 B^b/B^b F/F

86 B^b/B^b F/F

88 B^b/B^b G/G E^b1+8/E^bCm/C

90 F/F B^b/B^b A^b/C

Bandoneon

92 B^b/B^b G/G $E^b C^b/E^b$

94 F/F $D^b B^b$ F/F

96 B^b/B^b G/G C^b/C

98 F/F B^b/B^b

100 F/F B^b/B^b G/G $E^b C^b/E^b$

102 F/F $D^b B^b$ F/F

104 $D^b B^b$ G/G $E^b 1+8/E^b E^b/E^b$

106 C^b/C F/F $D^b B^b$

108 $C^b 1+8/C^b$ B^b/B^b F/F

110 $D^b B^b$ F/F V.S.

Bandoneon

112 B^b/B^b F/F

114 B^b/B^b F/F

116 B^b/B^b F/F

118 B^b/B^b F/F

120 B^b/B^b F/F

122

Accordion

♩ = 127,000252

V.S.

Accordion

Accordion

50

52

54

56

58

61

63

65

67

69

V.S.

V.S.

6

Accordion

116

118

120

122

Accordion

♩ = 127,000252

Accordion

V.S.

Accordion

116

118

120

122

Celesta

♩ = 127,000252

V.S.

22

24

26

28

31

34

37

40

43

45

47

50

52

55

58

61

64

67

69

71

V.S.

74

76

78

80

82

84

87

89

91

93

95

97

99

101

103

105

107

110

113

115

V.S.

118

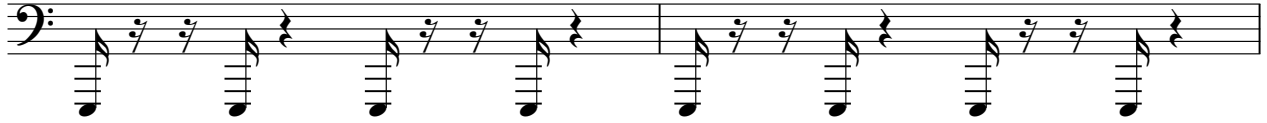

120

122

Synth Strings

♩ = 127,000252

2

7

13

17

19

23

27

33

39

43

Synth Strings

88

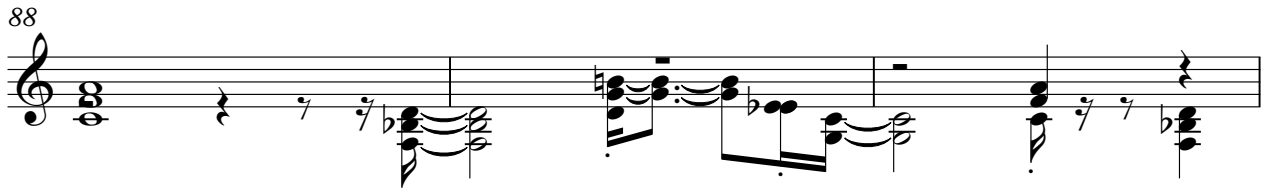

91

95

99

103

107

111

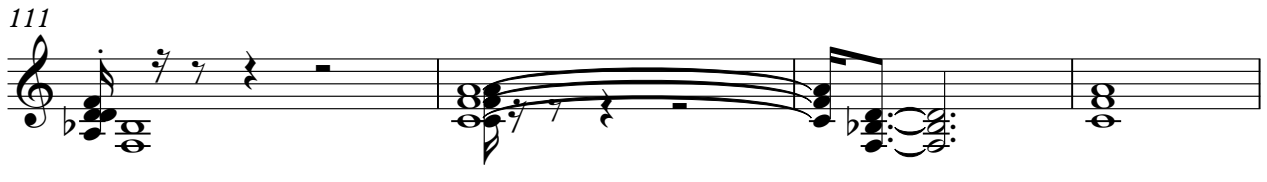

115

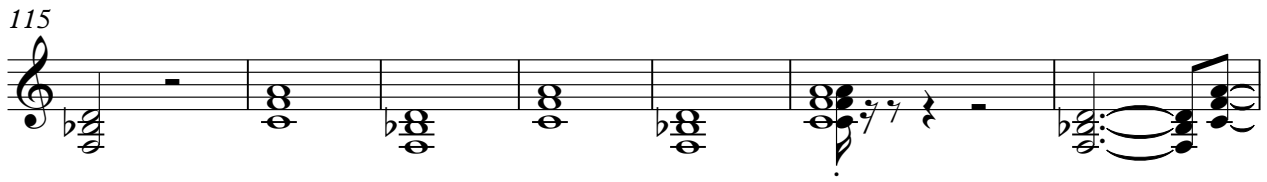

122

