

0.0"
1.1,00
A LOIRA NFO BURRA

♩ = 125,000000

Tenor Saxophone

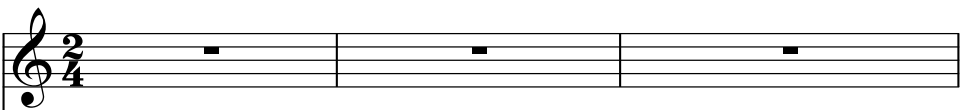

Percussion

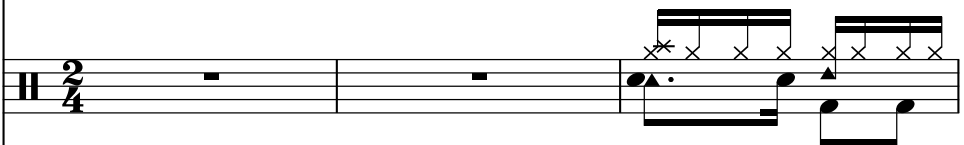

Jazz Guitar

5-string Electric Bass

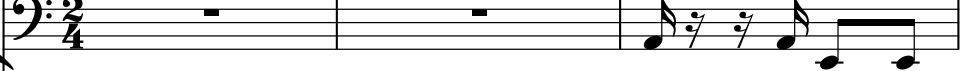

Bandoneon

Bandoneon

♩ = 125,000000

Viola

4

7

10

Perc.

J. Gtr.

E. Bass

Band.

Band.

13

Perc.

J. Gtr.

E. Bass

Band.

Band.

16

Perc.

J. Gtr.

E. Bass

Band.

Band.

19

Perc.

J. Gtr.

E. Bass

Band.

22

Perc.

J. Gtr.

E. Bass

Band.

25

Perc.

J. Gtr.

E. Bass

Band.

28

Perc.

J. Gtr.

E. Bass

Band.

31

Perc.

J. Gtr.

E. Bass

Band.

34

Perc. J. Gtr. E. Bass Band.

37

Perc. J. Gtr. E. Bass Band.

40

Perc.

J. Gtr.

E. Bass

Band.

43

Perc.

J. Gtr.

E. Bass

Band.

46

Perc.

J. Gtr.

E. Bass

Band.

Band.

50

Perc.

J. Gtr.

E. Bass

Band.

54

Perc.

J. Gtr.

E. Bass

Band.

57

Ten. Sax.

Perc.

J. Gtr.

E. Bass

Band.

60

Ten. Sax.

Perc.

J. Gtr.

E. Bass

Band.

63

Ten. Sax.

Perc.

J. Gtr.

E. Bass

Band.

66

Perc. J. Gtr. E. Bass Band.

69

Perc. J. Gtr. E. Bass Band.

72

Perc. J. Gtr. E. Bass Band.

75

Perc. J. Gtr. E. Bass Band.

78

Perc.

J. Gtr.

E. Bass

Band.

81

Perc.

J. Gtr.

E. Bass

Band.

84

Perc. J. Gtr. E. Bass Band.

87

Perc. J. Gtr. E. Bass Band.

90

Perc.

J. Gtr.

E. Bass

Band.

93

Perc.

J. Gtr.

E. Bass

Band.

96

Perc.

J. Gtr.

E. Bass

Band.

Band.

100

Perc.

J. Gtr.

E. Bass

Band.

104

Perc. J. Gtr. E. Bass Band.

107

Perc. J. Gtr. E. Bass Band.

110

Ten. Sax.

Perc.

J. Gtr.

E. Bass

Band.

113

Ten. Sax.

Perc.

J. Gtr.

E. Bass

Band.

116

119

122

Perc.

J. Gtr.

E. Bass

Band.

Band.

125

Perc.

J. Gtr.

E. Bass

Band.

Band.

128

Perc.

J. Gtr.

E. Bass

Band.

Band.

131

Perc.

J. Gtr.

E. Bass

Band.

Band.

134

Perc.

J. Gtr.

E. Bass

Band.

Band.

137

Perc.

J. Gtr.

E. Bass

Band.

Band.

140

Perc. J. Gtr. E. Bass Band.

143

Perc. J. Gtr. E. Bass Band.

146

Perc.

J. Gtr.

E. Bass

Band.

149

Perc.

J. Gtr.

E. Bass

Band.

152

Perc.

J. Gtr.

E. Bass

Band.

155

Perc.

J. Gtr.

E. Bass

Band.

158

Perc.

J. Gtr.

E. Bass

Band.

161

Perc.

J. Gtr.

E. Bass

Band.

Band.

165

169

172

Perc. J. Gtr. E. Bass Band.

175

Ten. Sax. Perc. J. Gtr. E. Bass Band.

178

Ten. Sax.

Perc.

J. Gtr.

E. Bass

Band.

181

Ten. Sax.

Perc.

J. Gtr.

E. Bass

Band.

184

Ten. Sax.

Perc.

E. Bass

188

Ten. Sax.

Perc.

E. Bass

192

Ten. Sax.

Perc.

E. Bass

196

Ten. Sax.

Perc.

E. Bass

200

Ten. Sax.

Perc.

J. Gtr.

E. Bass

Band.

204

Ten. Sax.

Perc.

J. Gtr.

E. Bass

Band.

207

Ten. Sax.

Perc.

J. Gtr.

E. Bass

Band.

210

Ten. Sax.

Perc.

J. Gtr.

E. Bass

Band.

213

Ten. Sax.

Perc.

J. Gtr.

E. Bass

Band.

Band.

216 $\text{♩} = 69,999985$

Ten. Sax.

Perc.

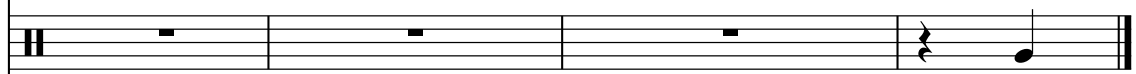

Vla.

$\text{♩} = 69,999985$

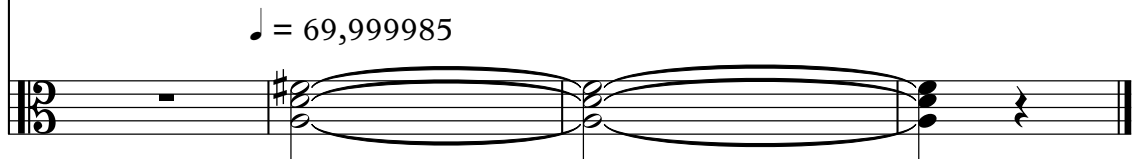

Tenor Saxophone

♩ = 125,000000

58

63

45

112

59

175

181

3

191

200

207

♩ = 69,999985

212

3

Percussion

$\text{♩} = 125,000000$

2

7

13

18

23

28

33

38

43

48

V.S.

54

59

64

69

74

79

84

89

94

99

105

110

115

121

127

132

137

142

147

152

V.S.

157

162

168

173

178

183

188

193

198

204

Percussion

209

213

Jazz Guitar

♩ = 125,000000

2

7

12

16

20

25

29

33

37

42

V.S.

171

175

179

183

17

203

207

211

214

2 3

♩ = 69,99985

5-string Electric Bass

♩ = 125,000000

2

8

14

20

26

31

37

43

47

51

57

62

67

73

78

82

87

93

98

104

109

114

120

126

132

138

144

149

155

V.S.

161

168

174

179

185

194

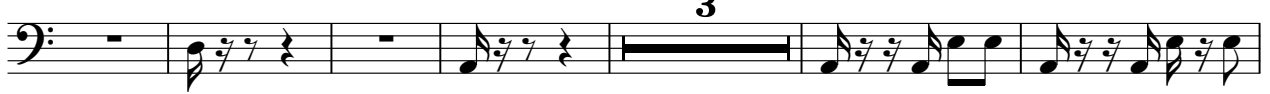

203

209

213

Bandoneon

♩ = 125,000000

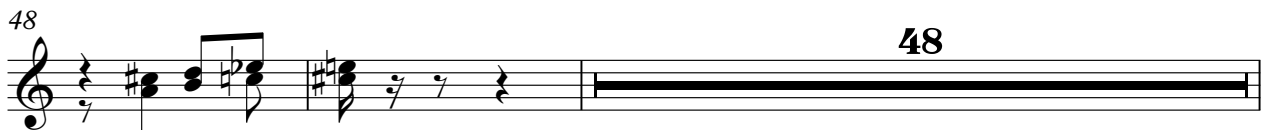
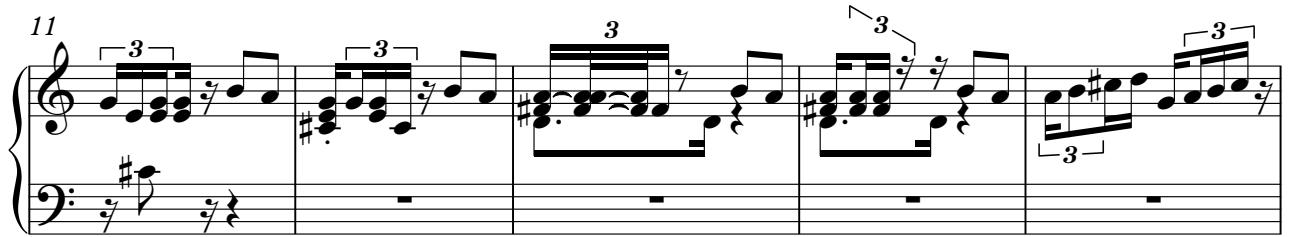

98 **17**

119

124

129

134 **29**

166 **48** ♩ = 69,999985 **3**

Bandoneon

♩ = 125,000000

2

7

13

18

23

28

33

38

V.S.

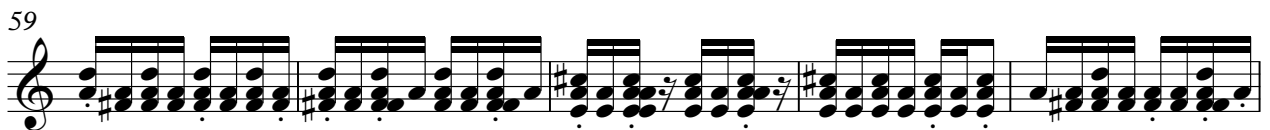
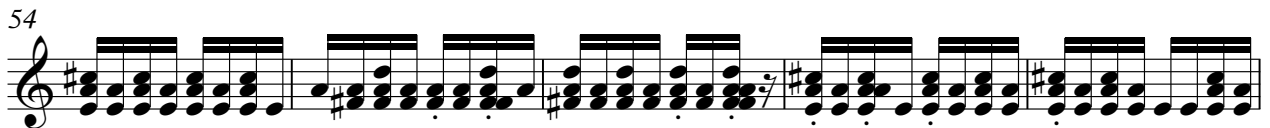
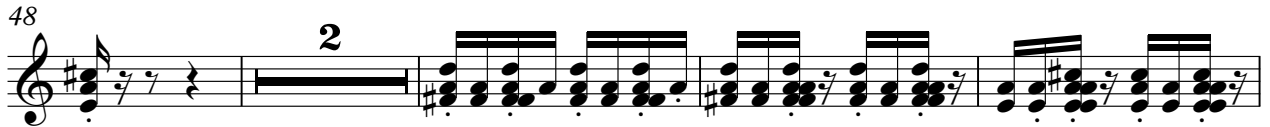

84

89

94

101

106

111

116

122

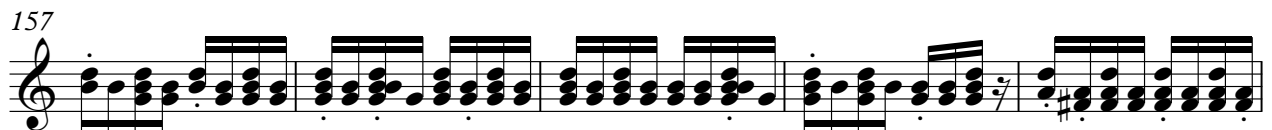
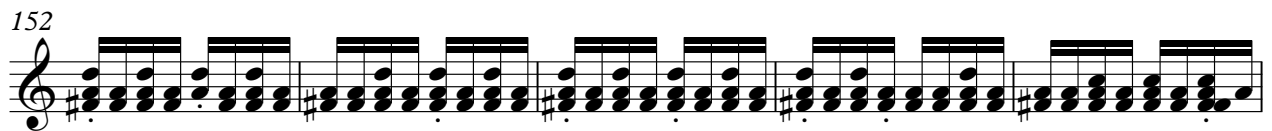
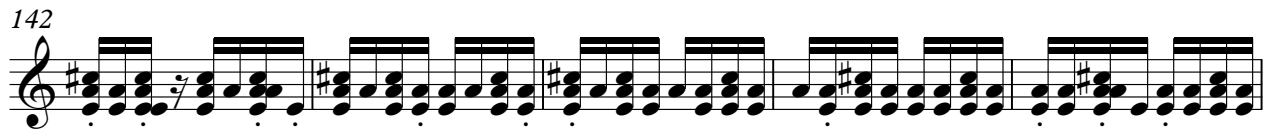

169

174

179

184

17

205

210

213

♩ = 69,999985

2 3

Viola

♩ = 125,000000

216

♩ = 69,999985
