

0.0"  
1.1,00  
PassoAMaoDel

♩ = 125,000000

♩ = 125,000000

Percussion

Electric Bass

Bandoneon

Bandoneon

Bandoneon

Bandoneon

♩ = 125,000000

♩ = 125,000000

4

Perc.

E. Bass

Band.

Band.

Band.

Band.

5

Perc.

E. Bass

Band.

Band.

Band.

Band.

6

Perc.

E. Bass

Band.

Band.

Band.

Band.

7

Perc.

E. Bass

Band.

Band.

Band.

Band.

8

9  $\text{♩} = 125,000000$

Perc.

E. Bass

Band.

Band.

Band.

Band.

$\text{♩} = 125,000000$

10

Perc.

E. Bass

Band.

Band.

Band.

Band.

11

Perc.

E. Bass

Band.

Band.

Band.

Band.

13

Perc. 

E. Bass 

Band. 

Band. 

15

Perc. 

E. Bass 

Band. 

Band. 

17

Perc. 

E. Bass 

Band. 

Band. 

19

Perc.

E. Bass

Band.

Band.

21

Perc.

E. Bass

Band.

Band.

23

Perc.

E. Bass

Band.

Band.

25

Perc. 

E. Bass 

Band. 

Band. 

Band. 

Band. 

27

Perc. 

E. Bass 

Band. 

Band. 

Band. 

Band. 

29

Perc.

E. Bass

Band.

Band.

Band.

Band.

30

Perc.

E. Bass

Band.

Band.

Band.

Band.

31

Perc.

E. Bass

Band.

Band.

Band.

Band.

33

Perc.

E. Bass

Band.

Band.

Band.

Band.

34

Perc.

E. Bass

Band.

Band.

Band.

Band.

35

Perc.

E. Bass

Band.

Band.

Band.

37

Perc.

E. Bass

Band.

Band.

39

Perc.

E. Bass

Band.

Band.

41

Perc.

E. Bass

Band.

Band.

43

Perc.

E. Bass

Band.

Band.

45

Perc.

E. Bass

Band.

Band.

47

Perc.

E. Bass

Band.

Band.

49

Perc.

E. Bass

Band.

Band.

51

Perc.

E. Bass

Band.

Band.

Band.

Band.

53

54

55

Perc.

E. Bass

Band.

Band.

Band.

Band.

57

Perc.

E. Bass

Band.

Band.

Band.

Band.

58

Perc.

E. Bass

Band.

Band.

Band.

Band.

59

Perc.

E. Bass

Band.

Band.

Band.

61

Perc. E. Bass Band. Band.

63

Perc. E. Bass Band. Band. Band. Band.

65

Perc.

E. Bass

Band.

Band.

Band.

Band.

67

Perc.

E. Bass

Band.

Band.

Band.

Band.

♩ = 250,000000 ♩ = 125,000000

69

Perc.

E. Bass

Band.

Band.

♩ = 250,000000 ♩ = 125,000000

75 **♩ = 125,000000**

Perc.

84

Perc.

93

Perc.

102

Perc.

111 ♩ = 125,000000

Perc.

120

Perc.

129

Perc.

20

138

Perc.

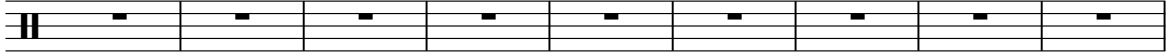

147

Perc.

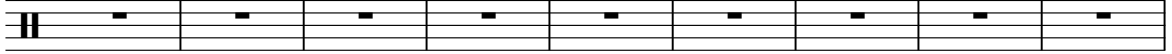

156

Perc.

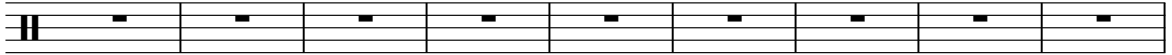

165

Perc.

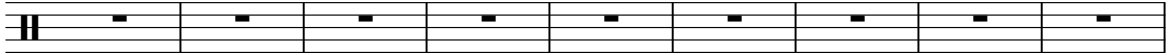

174

Perc.

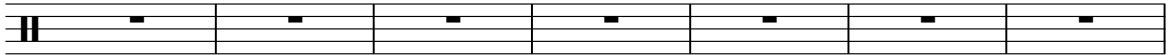

181

Perc.

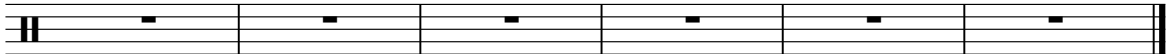

$\text{♩} = 125,000,000$   $\text{♩} = 125,000,000$

# Percussion

♩ = 125,000000      ♩ = 125,000000

4

6

8

10

12

14

16

18

20

V.S.

22

24

26

28

30

32

34

36

38

40

42

44

46

48

50

52

54

56

58

60

V.S.

4

Percussion

62

64

66

68

♩ = 250,0000

73

♩ = 125,000000

115

♩ = 125,000000    ♩ = 125,000000    ♩ = 125,000000

# Electric Bass

♩ = 125,000000 ♩ = 125,000000

2

6

9

12

15

18

21

25

28

31

V.S.

34

37

41

44

47

50

53

56

59

62

65

69

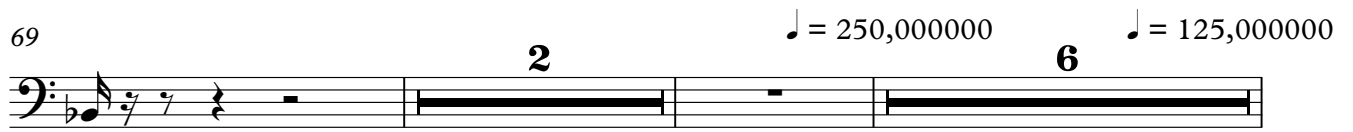

79

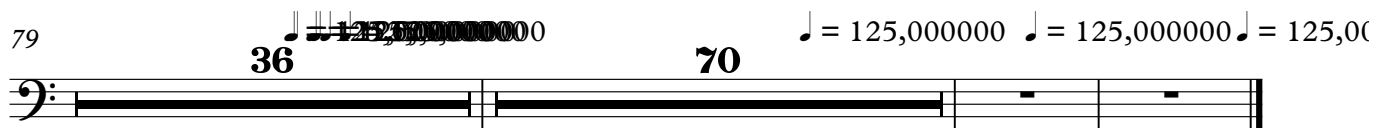

# Bandoneon

♩ = 125,000000 ♩ = 125,000000

2

6

9 ♩ = 125,000000

12

15

18

21

24

27

V.S.

57

60

63

66

69

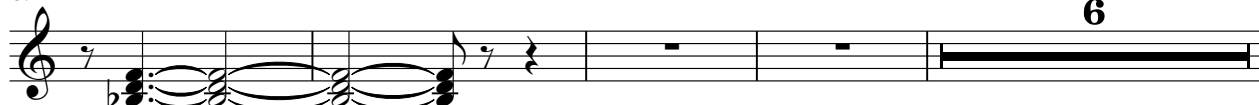

79

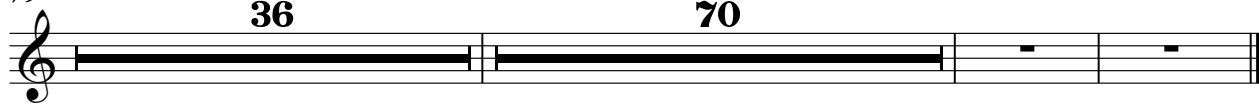

# Bandoneon

♩ = 125,000000    ♩ = 125,000000

2

5

7

9

11

14

14

28

30

32

V.S.

34 **3** **3** **3** **3** **15**  
**15**

51 **3**

53 **3**

55 **3** **3** **3**

57 **3** **3** **3** **3** **3** **3** **3**

59 **4** **4** **4** **4** **4** **4**

72 ♪ = 250,000000 ♪ = 125,000000 ♪ = 125,000000 ♪ = 125,000000  
**6** **36**

115 ♪ = 125,000000 ♪ = 125,000000 ♪ = 125,000000  
**70**

# Bandoneon

♩ = 125,000000    ♩ = 125,000000

2

5

7

9

11

14

28

30

32

V.S.

34 15

51

53

55

57

59 4 4

72 ♩ = 250,000000 ♩ = 125,000000 ♩ = 125,000000

**6** **36**

115 **70** ♩ = 125,000000 ♩ = 125,000000 ♩ = 125,000000

# Bandoneon

♩ = 125,000000 ♩ = 125,000000

2

6

9

12

15

18

21

24

27

30

V.S.

33

36

39

42

45

48

51

54

57

60

63

66

69

79

