

0.0"
1.1,00
Rapariga

♩ = 129,030045

Percussion

Fretless Electric Bass

Bandoneon

Bandoneon

♩ = 129,030045

5

Perc.

E. Bass

Band.

Band.

2

9

Perc. E. Bass Band.

13

Perc. E. Bass Band.

17

Perc. E. Bass Band.

21

Perc. 

E. Bass 

Band. 

25

Perc. 

E. Bass 

Band. 

29

Perc. 

E. Bass 

Band. 

33

Perc. 

E. Bass 

Band. 

37

Perc. 

E. Bass 

Band. 

41

Perc. 

E. Bass 

Band. 

45

Perc. 

E. Bass 

Band. 

49

Perc. 

E. Bass 

Band. 

53

Perc. 

E. Bass 

Band. 

57

Perc. 

E. Bass 

Band. 

61

Perc. 

E. Bass 

Band. 

65

Perc. 

E. Bass 

Band. 

69

Perc. E. Bass Band.

73

Perc. E. Bass Band.

77

Perc. 

E. Bass 

Band. 

Band. 

81

Perc. 

E. Bass 

Band. 

Band. 

85

Perc. E. Bass Band. Band.

89

Perc. E. Bass Band. Band.

93

Perc. E. Bass Band. Band.

97

Perc. E. Bass Band. Band.

101

Perc. E. Bass Band.

105

Perc. E. Bass Band.

109

Perc. E. Bass Band.

113

Perc. 

E. Bass 

Band. 

117

Perc. 

E. Bass 

Band. 

121

Perc. 

E. Bass 

Band. 

125

Perc. 

E. Bass 

Band. 

129

Perc. E. Bass Band.

133

Perc. E. Bass Band.

137

Perc. E. Bass Band.

141

Perc. 

E. Bass 

Band. 

145

Perc. 

E. Bass 

Band. 

149

Perc. 

E. Bass 

Band. 

153

Perc. 

E. Bass 

Band. 

157

Perc. E. Bass Band.

161

Perc. E. Bass Band. Band.

165

Perc. 

E. Bass 

Band. 

Band. 

169

Perc. 

E. Bass 

Band. 

Band. 

173

Perc. 

E. Bass 

Band. 

Band. 

177

Perc. 

E. Bass 

Band. 

Band. 

181

Perc. 

E. Bass 

Band. 

Band. 

185

Perc. 

E. Bass 

Band. 

Band. 

Percussion

♩ = 129,030045

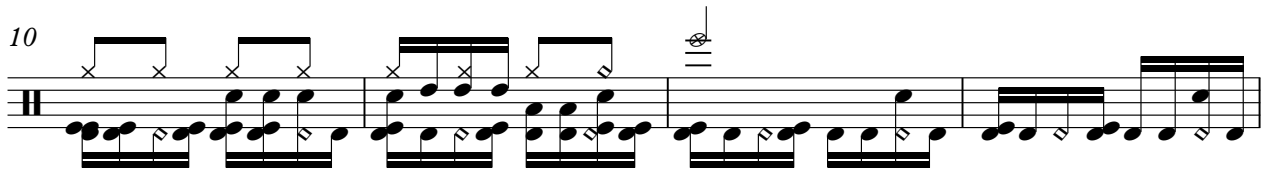

V.S.

2

Percussion

50

54

58

62

66

70

74

78

83

88

93

97

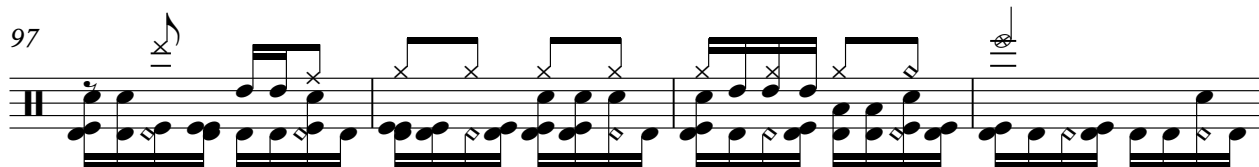

101

106

111

116

121

126

132

137

V.S.

141

146

150

154

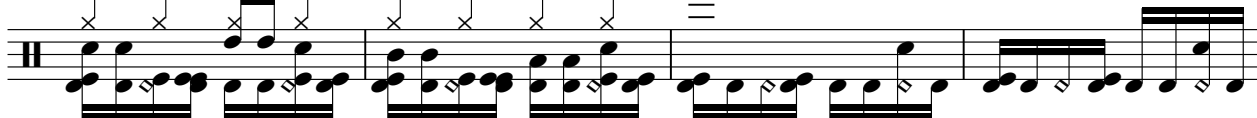

158

162

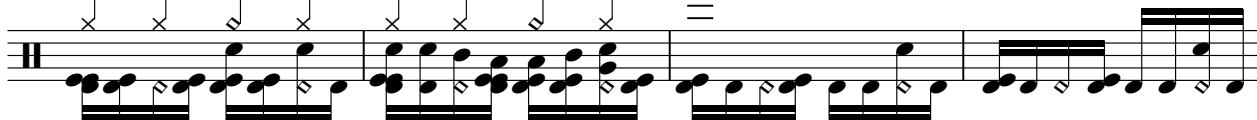

166

171

176

181

185

Percussion

5

Fretless Electric Bass

♩ = 129,030045

9

16

23

29

35

41

48

55

62

V.S.

69

76

83

90

97

104

111

117

123

129

136

143

150

157

164

171

178

184

Bandoneon

♩ = 129,030045

V.S.

40

45

50

55

60

65

70

75

80

85

90

95

100

105

110

V.S.

115

120

124

129

134

139

144

149

154

159

164

169

174

179

184

Bandoneon

♩ = 129,030045

V.S.

94

100

62

166

172

177

182

185