

Toto - Make believe

♩ = 142,000076

Pedal HH

Guitar

Piano

Piano Bass

6

Pedal HH

Guitar

Piano

Piano Bass

Not Copyright © 1998 by Edgar E. Arvelo

10

Sax
Pedal HH
Bass/snare
Guitar
guitar intro
Bass
Piano
Piano Bass

14

Sax
Pedal HH
Bass/snare
Guitar
Bass
Piano
Piano Bass

18

Sax

Pedal HH

Bass/snare

Tambourine

Guitar

Bass

Piano

Piano Bass

24

Bass/snare

Tambourine

Guitar

Bass

Piano

Piano Bass

31

Bass/snare

Tambourine

Guitar

Bass

Piano

Piano Bass

36

Bass/snare

Tambourine

Guitar

Bass

Piano

Piano Bass

43

Bass/snare

Tambourine

Guitar

Bass

Piano

Piano Bass

49

Bass/snare
Tambourine
Guitar
Bass
Piano
Piano Bass
effects

54

Bass/snare
Bass
Piano
Piano Bass
effects

59

Bass/snare

Guitar

Bass

Piano

Piano Bass

effects

65

Bass/snare

Tambourine

Guitar

Bass

Piano

Piano Bass

71

Bass/sneer

Tambourine

Guitar

Bass

Piano

Piano Bass

78

Bass/sneer

Tambourine

Guitar

Bass

Piano

Piano Bass

83

Bass/sneer

Tambourine

Guitar

Bass

Piano

Piano Bass

90

Bass/snare

Tambourine

Guitar

Bass

Piano

Piano Bass

97

Bass/snare

Tambourine

Guitar

Bass

Piano

Piano Bass

103

Bass/snare

Piano

Piano Bass

109

Bass/snare

Piano

Piano Bass

effects

114

118

122

126

132

139

Bass/snare

Tambourine

Guitar

Bass

Piano

Piano Bass

144

Bass/snare

Tambourine

Guitar

Bass

Piano

Piano Bass

150

Guitar

Bass

Piano

Piano Bass

157

Sax

guitar mute

Tambourine

Guitar

Bass

Piano

Piano Bass

162

Sax

guitar mute

Tambourine

Guitar

Bass

Piano

Piano Bass

166

Sax
guitar mute
Tambourine
Guitar
Bass
Piano
Piano Bass

170

Sax
guitar mute
Tambourine
Guitar
Bass
Piano
Piano Bass

174

guitar mute
Tambourine
Guitar
Bass
Piano
Piano Bass

178

guitar mute
Tambourine
Guitar
Bass
Piano
Piano Bass

181

guitar mute

Tambourine

Guitar

Bass

Piano

Piano Bass

Toto - Make believe

Sax

♩ = 142,000076

10

15

19

96

120

127

32

164

168

12

Not Copyright © 1998 by Edgar E. Arvelo

Pedal HH

Toto - Make believe

♩ = 142,000076

2

10

16

Not Copyright © 1998 by Edgar E. Arvelo

Toto - Make believe

Bass/snare

♩ = 142,000076

9

9

15

15

22

22

28

28

34

34

41

41

48

48

54

54

60

60

66

66

Not Copyright © 1998 by Edgar E. Arvelo

V.S.

72

79

86

93

100

106

112

118

125

132

139

144

guitar mute

Toto - Make believe

♩ = 142,000076

158

163

169

175

179

Not Copyright © 1998 by Edgar E. Arvelo

Tambourine

Toto - Make believe

$\text{♩} = 142,000076$
18

23

28

33

38

43

48 **16**

Not Copyright © 1998 by Edgar E. Arvelo

Tambourine

67

72

77

82

87

92

97

117

122

127

Tambourine

132

137

142

147

12

163

168

173

178

Toto - Make believe

Guitar

$\text{♩} = 142,000076$

2

10

16

24

33

40

48

59

70

79

2

3

3

3

3

8

5

2

3

Not Copyright © 1998 by Edgar E. Arvelo

86

93

115

121

130

139

146

153

160

167

173

178

guitar intro

Toto - Make believe

♩ = 142,000076

9 **171**

Guitar

Toto - Make believe

♩ = 142,000076

114

119

124

56

Not Copyright © 1998 by Edgar E. Arvelo

Toto - Make believe

Bass

♩ = 142,000076

10

15

21

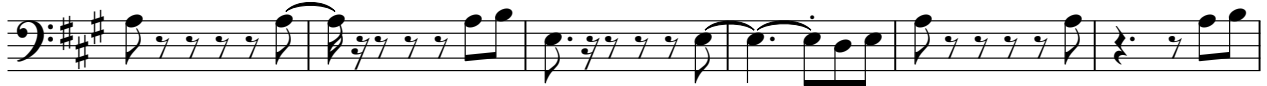

27

32

37

42

47

53

59

Not Copyright © 1998 by Edgar E. Arvelo

V.S.

66

72

78

83

88

93

98

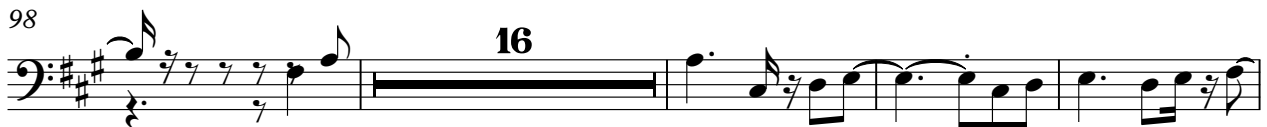

118

123

129

135

140

145

150

155

160

165

171

176

179

Bass

Toto - Make believe

♩ = 142,000076

114

119

124

56

Not Copyright © 1998 by Edgar E. Arvelo

Toto - Make believe

Piano

♩ = 142,000076

2

5

8

11

14

17

21

26

Not Copyright © 1998 by Edgar E. Arvelo

V.S.

31

34

39

45

50

55

60

64

69

74

79

82

87

93

98

103

108

112

116

119

122

125

129

134

139

142

147

153

158

V.S.

161

164

167

170

173

176

179

181

Toto - Make believe

Piano Bass

♩ = 142,000076

2

9

15

21

26

32

38

43

Not Copyright © 1998 by Edgar E. Arvelo

V.S.

49

55

62

68

73

79

85

90

96

102

109

116

123

129

134

V.S.

140

146

151

157

163

170

176

180

Electric Piano

Toto - Make believe

♩ = 142,000076

114

117

120

123

126

56

Not Copyright © 1998 by Edgar E. Arvelo

Piano Bass

Toto - Make believe

♩ = 142,000076

114

119

124

56

Not Copyright © 1998 by Edgar E. Arvelo

effects

Toto - Make believe

♩ = 142,000076

52

56

53

113

3

114

68

Not Copyright © 1998 by Edgar E. Arvelo