

0.0"  
1.1,00  
Seis cordas - Frank Aguiar

♩ = 130,000137

5

9

Alto Sax. Perc. E. Bass Band.

13

Alto Sax. Perc. E. Bass Band.

17

Alto Sax. Perc. E. Bass Band.

21

Alto Sax.

Perc.

E. Bass

Band.

25

Perc.

E. Bass

Band.

29

Perc.

E. Bass

Band.

33

Alto Sax.

Perc.

E. Bass

Band.

37

Alto Sax.

Perc.

E. Bass

Band.

41

Alto Sax.

Perc.

E. Bass

Band.

45

Alto Sax.

Perc.

E. Bass

Band.

49

Alto Sax.

Perc.

E. Bass

Band.

53

Alto Sax.

Perc.

E. Bass

Band.

57

Alto Sax.

Perc.

E. Bass

Band.

61

Alto Sax.

Perc.

E. Bass

Band.

65

Alto Sax.

Perc.

E. Bass

Band.

69

Perc.

E. Bass

Band.

73

Alto Sax.

Perc.

E. Bass

Band.

77

Alto Sax.

Perc.

E. Bass

Band.

81

Alto Sax.

Perc.

E. Bass

Band.

85

Perc.

E. Bass

Band.

89

Perc.

E. Bass

Band.

93

Alto Sax.

Perc.

E. Bass

Band.

97

Alto Sax.

Perc.

E. Bass

Band.

101

Alto Sax.

Perc.

E. Bass

Band.

105

Alto Sax.

Perc.

E. Bass

Band.

109

Alto Sax.

Perc.

E. Bass

Band.

113

Alto Sax.

Perc.

E. Bass

Band.

117

Alto Sax.

Perc.

E. Bass

Band.

121

Perc. 

E. Bass 

Band. 

125

Alto Sax. 

Perc. 

E. Bass 

Band. 

129

Alto Sax. 

Perc. 

E. Bass 

Band. 

133

Alto Sax.

Perc.

E. Bass

Band.

137

Alto Sax.

Perc.

E. Bass

Band.

141

Alto Sax.

Perc.

E. Bass

Band.

145

Alto Sax.

Perc.

E. Bass

Band.

149

Alto Sax.

Perc.

E. Bass

Band.

153

Alto Sax.

Perc.

E. Bass

Band.

157

Alto Sax.

Perc.

E. Bass

Band.

161

Alto Sax.

Perc.

E. Bass

Band.

165

Alto Sax.

Perc.

E. Bass

Band.

169

Alto Sax.

Perc.

E. Bass

Band.

173

Alto Sax.

Perc.

E. Bass

Band.

177

Perc.

E. Bass

Band.

181

Perc.

E. Bass

Band.

185

Alto Sax.

Perc.

E. Bass

Band.

# Alto Saxophone

$\text{♩} = 130,000137$

7

13

22 **10**

38 **2** **2**

48 **4**

59

66 **6**

77

80 **11**

Alto Saxophone

94

100

106

115

10

131

2

2

141

4

152

159

6

170

175

11

# Percussion

♩ = 130,000137

7

12

17

22

27

32

37

42

47

V.S.

52

57

62

67

72

77

82

87

92

98

103

108

113

118

123

128

133

138

143

148

V.S.

153

158

163

168

173

178

183

186

Fretless Electric Bass

♩ = 130,000137

8

15

23

29

36

42

49

56

63

V.S.

70

77

84

91

97

104

111

118

124

131

138

145

152

159

166

173

180

185

# Bandoneon

♩ = 130,000137

7

12

17

22

27

32

37

42

V.S.

97

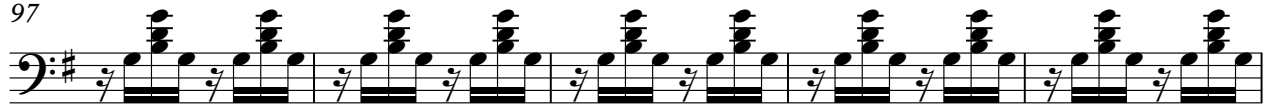

102

107

112

117

122

127

132

137

142

V.S.

147

152

157

162

167

172

177

182

186

