

Frank Boeyen - Kronenburg Park

♩ = 91,000092

CLEAN GTR

DRUMS

CALLIOPE

SEASHORE

JAZZ GTR

SYN STR 2

FINGERDBAS

♩ = 91,000092

SYN STR 2

WOODBLOCK

REVERSCYMB

==

8

DRUMS

JAZZ GTR

SYN STR 2

FINGERDBAS

SYN STR 2

13

DRUMS  
CALLIOPE  
SEASHORE  
JAZZ GTR  
SYN STR 2  
FINGERDBAS  
SYN STR 2

17

DRUMS  
CALLIOPE  
JAZZ GTR  
SYN STR 2  
FINGERDBAS  
SYN STR 2  
WOODBLOCK

21

DRUMS

CALLIOPE

SEASHORE

JAZZ GTR

SYN STR 2

FINGERDBAS

SYN STR 2

25

CLEAN GTR

DRUMS

CALLIOPE

JAZZ GTR

SYN STR 2

FINGERDBAS

SYN STR 2

WOODBLOCK

29

CLEAN GTR

DRUMS

JAZZ GTR

SYN STR 2

FINGERDBAS

33

CLEAN GTR

DRUMS

JAZZ GTR

SYN STR 2

FINGERDBAS

SYN STR 2

37

DRUMS

CALLIOPE

JAZZ GTR

SYN STR 2

FINGERDBAS

SYN STR 2

41 5

DRUMS

CALLIOPE

SEASHORE

JAZZ GTR

SYN STR 2

FINGERDBAS

SYN STR 2

45

CLEAN GTR

DRUMS

CALLIOPE

JAZZ GTR

SYN STR 2

FINGERDBAS

SYN STR 2

WOODBLOCK

49

CLEAN GTR

DRUMS

JAZZ GTR

SYN STR 2

FINGERDBAS

53

CLEAN GTR

DRUMS

JAZZ GTR

SYN STR 2

FINGERDBAS

SYN STR 2

WOODBLOCK

57

DRUMS

CALLIOPE

SEASHORE

JAZZ GTR

SYN STR 2

FINGERDBAS

SYN STR 2

WOODBLOCK

61

CLEAN GTR

DRUMS

CALLIOPE

JAZZ GTR

SYN STR 2

FINGERDBAS

SYN STR 2

WOODBLOCK

65

CLEAN GTR

DRUMS

JAZZ GTR

SYN STR 2

FINGERDBAS

69

CLEAN GTR

DRUMS

JAZZ GTR

SYN STR 2

FINGERDBAS

SYN STR 2

73

DRUMS

CALLIOPE

SYN STR 2

FINGERDBAS

SYN STR 2

REVERSCYMB

76

DRUMS

CALLIOPE

SYN STR 2

FINGERBAS

REVERSCYMB

79

DRUMS

CALLIOPE

SYN STR 2

FINGERBAS

SYN STR 2

REVERSCYMB

82

CLEAN GTR

DRUMS

CALLIOPE

SEASHORE

JAZZ GTR

SYN STR 2

FINGERDBAS

SYN STR 2

WOODBLOCK

REVERSCYMB

85

CLEAN GTR

DRUMS

CALLIOPE

SEASHORE

JAZZ GTR

SYN STR 2

FINGERDBAS

SYN STR 2

WOODBLOCK

REVERSCYMB

88

CLEAN GTR

DRUMS

CALLIOPE

SEASHORE

JAZZ GTR

SYN STR 2

FINGERDBAS

SYN STR 2

WOODBLOCK

REVERSCYMB

91

CLEAN GTR

DRUMS

CALLIOPE

SEASHORE

JAZZ GTR

SYN STR 2

FINGERDBAS

SYN STR 2

WOODBLOCK

REVERSCYMB

♩ = 91,000092

2

8

20

31

36

10

50

55

8

66

71

11

87

3

DRUMS

Frank Boeyen - Kronenburg Park

♩ = 91,000092

2

7

11

15

19

23

27

31

35

39

V.S.

DRUMS

43

46

50

54

58

62

66

70

74

77

DRUMS

80

82

85

88

91

93

CALLIOPE

Frank Boeyen - Kronenburg Park

♩ = 91,000092

13

19

26

41

47

62

74

77

80

83

V.S.

CALLIOPE

86

89

92

# SEASHORE

Frank Boeyen - Kronenburg Park

♩ = 91,000092

12 6

23

17

44

14 23

84

84

90

3

JAZZ GTR

Frank Boeyen - Kronenburg Park

♩ = 91,000092

9

14

18

22

25

29

33

3

3

2  
38

JAZZ GTR

41

44

48

52

5

60

64

68

72

12

89

3

♩ = 91,000092

2

9

15

22

29

35

41

47

53

59

65

71

77

83

89

92

30

34

37

42

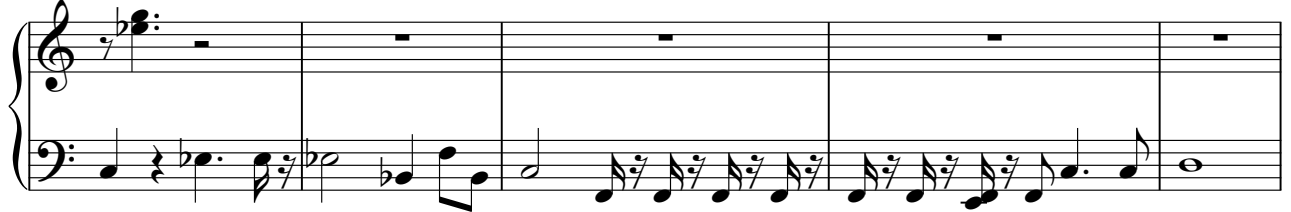

47

51

54

58

62

66

70

74

77

80

83

86

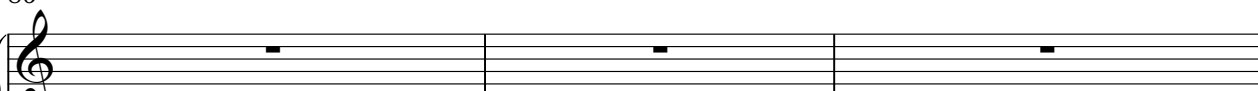

V.S.

89

92

♩ = 91,000092

2

10

17

24

5

34

41

47

6

2

60

5

69

7

2

SYN STR 2

81

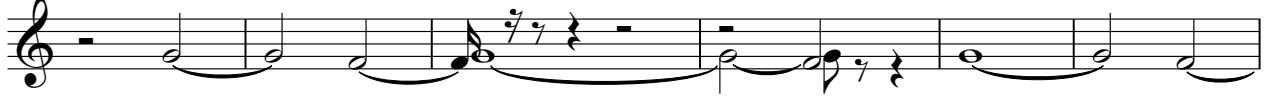

87

91

WOODBLOCK

Frank Boeyen - Kronenburg Park

♩ = 91,000092

16 6

27

17 10

56

3

63

21

89

3

REVERSCYMB

Frank Boeyen - Kronenburg Park

♩ = 91,000092

70

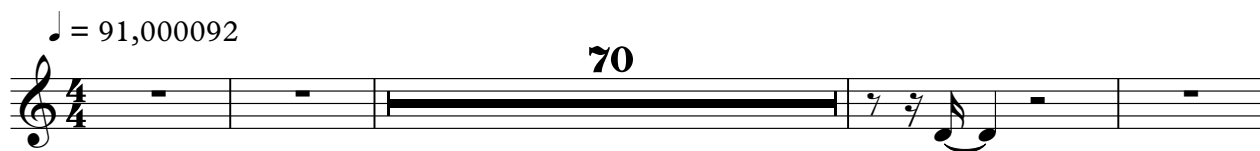

75

81

87

91

3

