

Frank Galan - El Bandido

♩ = 120,000000

MELODY

TRUMPET

TRUMPET

DRUMS

MELO TOM 1

MARIMBA

SAW WAVE

DRUMS

SYN BASS 1

SYNVOX

BRASS 1

SLOWSTRING

SLOWSTRING

SLOWSTRING

POLYSYNTH

♩ = 120,000000

METAL PAD

5

DRUMS

DRUMS

SYN BASS 1

SLOWSTRING

7

TRUMPET

DRUMS

DRUMS

SYN BASS 1

SLOWSTRING

SLOWSTRING

9

TRUMPET

TRUMPET

DRUMS

DRUMS

SYN BASS 1

SLOWSTRING

SLOWSTRING

11

TRUMPET

TRUMPET

DRUMS

MELO TOM 1

DRUMS

SYN BASS 1

SLOWSTRING

13

TRUMPET

TRUMPET

DRUMS

MARIMBA

DRUMS

SYN BASS 1

POLYSYNTH

15

TRUMPET

TRUMPET

DRUMS

SAW WAVE

DRUMS

SYN BASS 1

POLYSYNTH

17

MELODY

TRUMPET

DRUMS

SAW WAVE

DRUMS

SYN BASS 1

SLOWSTRING

POLYSYNTH

19

MELODY

DRUMS

DRUMS

SYN BASS 1

SYNVOX

SLOWSTRING

POLYSYNTH

METAL PAD

21

MELODY

DRUMS

DRUMS

SYN BASS 1

SYNVOX

SLOWSTRING

POLYSYNTH

METAL PAD

23

MELODY

DRUMS

DRUMS

SYN BASS 1

BRASS 1

SLOWSTRING

POLYSYNTH

25

MELODY

DRUMS

MELO TOM 1

SAW WAVE

DRUMS

SYN BASS 1

SYNVOX

BRASS 1

SLOWSTRING

POLYSYNTH

27

MELODY

DRUMS

DRUMS

SYN BASS 1

SYNVOX

SLOWSTRING

POLYSYNTH

METAL PAD

29

MELODY

DRUMS

DRUMS

SYN BASS 1

SYNVOX

SLOWSTRING

POLYSYNTH

METAL PAD

31

MELODY
DRUMS
DRUMS
SYN BASS 1
SYNVOX
SLOWSTRING
POLYSYNTH

33

MELODY
DRUMS
MELO TOM 1
SAW WAVE
DRUMS
SYN BASS 1
SLOWSTRING
POLYSYNTH

35

MELODY

DRUMS

DRUMS

SYN BASS 1

SLOWSTRING

POLYSYNTH

37

MELODY

DRUMS

DRUMS

SYN BASS 1

BRASS 1

SLOWSTRING

POLYSYNTH

39

MELODY

DRUMS

DRUMS

SYN BASS 1

SLOWSTRING

POLYSYNTH

41

MELODY

TRUMPET

TRUMPET

DRUMS

MARIMBA

SAW WAVE

DRUMS

SYN BASS 1

SLOWSTRING

POLYSYNTH

43

45

47

MELODY

DRUMS

DRUMS

SYN BASS 1

SLOWSTRING

POLYSYNTH

49

MELODY

DRUMS

DRUMS

SYN BASS 1

SYNVOX

SLOWSTRING

POLYSYNTH

METAL PAD

51

MELODY

DRUMS

DRUMS

SYN BASS 1

SLOWSTRING

POLYSYNTH

53

MELODY

DRUMS

MELO TOM 1

SAW WAVE

DRUMS

SYN BASS 1

SYNVOX

BRASS 1

SLOWSTRING

POLYSYNTH

55

MELODY: Treble clef, 4/4 time. Measure 55: eighth notes G4, A4, B4, C5, B4, A4, G4. Measure 56: eighth notes G4, A4, B4, C5, B4, A4, G4, followed by a triplet of eighth notes G4, A4, B4. A fermata is placed over the final note of measure 56.

DRUMS (top): Drum set notation with triplet markings (3) under the first three notes of each measure.

SAW WAVE: Treble clef, 4/4 time. Measure 55: quarter rest. Measure 56: quarter rest.

DRUMS (bottom): Bass clef, 4/4 time. Measure 55: eighth notes G2, A2, B2, C3. Measure 56: eighth notes G2, A2, B2, C3.

SYN BASS 1: Bass clef, 4/4 time. Measure 55: quarter notes G2, A2, B2, C3. Measure 56: quarter notes G2, A2, B2, C3.

SYNVOX: Treble clef, 4/4 time. Measure 55-56: Sustained chord of G2, A2, B2, C3.

SLOWSTRING: Bass clef, 4/4 time. Measure 55-56: Sustained chord of G2, A2, B2, C3.

POLYSYNTH: Treble clef, 4/4 time. Measure 55: quarter notes G2, A2, B2, C3. Measure 56: quarter notes G2, A2, B2, C3.

57

MELODY: Treble clef, 4/4 time. Measure 57: eighth notes G4, A4, B4, C5, B4, A4, G4. Measure 58: quarter rest. A fermata is placed over the final note of measure 57.

DRUMS (top): Drum set notation with triplet markings (3) under the first three notes of each measure.

DRUMS (bottom): Bass clef, 4/4 time. Measure 57: eighth notes G2, A2, B2, C3. Measure 58: eighth notes G2, A2, B2, C3.

SYN BASS 1: Bass clef, 4/4 time. Measure 57: quarter notes G2, A2, B2, C3. Measure 58: quarter notes G2, A2, B2, C3.

SYNVOX: Treble clef, 4/4 time. Measure 57-58: Sustained chord of G2, A2, B2, C3.

SLOWSTRING: Bass clef, 4/4 time. Measure 57-58: Sustained chord of G2, A2, B2, C3.

POLYSYNTH: Treble clef, 4/4 time. Measure 57: quarter notes G2, A2, B2, C3. Measure 58: quarter notes G2, A2, B2, C3.

METAL PAD: Treble clef, 4/4 time. Measure 57: quarter notes G4, A4, B4. Measure 58: quarter notes G4, A4, B4.

59

MELODY

DRUMS

DRUMS

SYN BASS 1

SYNVOX

SLOWSTRING

POLYSYNTH

61

MELODY

DRUMS

SAW WAVE

DRUMS

SYN BASS 1

SLOWSTRING

POLYSYNTH

63

MELODY

DRUMS

MELO TOM 1

SAW WAVE

DRUMS

SYN BASS 1

SLOWSTRING

POLYSYNTH

65

MELODY

DRUMS

DRUMS

SYN BASS 1

BRASS 1

SLOWSTRING

POLYSYNTH

67

MELODY

DRUMS

DRUMS

SYN BASS 1

BRASS 1

SLOWSTRING

POLYSYNTH

69

MELODY

DRUMS

DRUMS

SYN BASS 1

SLOWSTRING

POLYSYNTH

71

MELODY

DRUMS

DRUMS

SYN BASS 1

SLOWSTRING

POLYSYNTH

73

MELODY

DRUMS

DRUMS

SYN BASS 1

SYNVOX

SLOWSTRING

POLYSYNTH

METAL PAD

75

MELODY

DRUMS

DRUMS

SYN BASS 1

SYNVOX

SLOWSTRING

POLYSYNTH

METAL PAD

77

MELODY

DRUMS

DRUMS

SYN BASS 1

BRASS 1

SLOWSTRING

POLYSYNTH

79

MELODY

DRUMS

MELO TOM 1

SAW WAVE

DRUMS

SYN BASS 1

SYNVOX

BRASS 1

SLOWSTRING

POLYSYNTH

81

MELODY

DRUMS

DRUMS

SYN BASS 1

SYNVOX

SLOWSTRING

POLYSYNTH

METAL PAD

83

MELODY

DRUMS

DRUMS

SYN BASS 1

SYNVOX

SLOWSTRING

POLYSYNTH

METAL PAD

85

MELODY

DRUMS

DRUMS

SYN BASS 1

SYNVOX

SLOWSTRING

POLYSYNTH

87

MELODY

DRUMS

MELO TOM 1

SAW WAVE

DRUMS

SYN BASS 1

SLOWSTRING

POLYSYNTH

89

MELODY

DRUMS

DRUMS

SYN BASS 1

SLOWSTRING

POLYSYNTH

91

MELODY

DRUMS

DRUMS

SYN BASS 1

BRASS 1

SLOWSTRING

POLYSYNTH

93

MELODY

DRUMS

DRUMS

SYN BASS 1

SLOWSTRING

POLYSYNTH

95

MELODY

DRUMS

MELO TOM 1

DRUMS

SYN BASS 1

SLOWSTRING

POLYSYNTH

97

MELODY

DRUMS

DRUMS

SYN BASS 1

SLOWSTRING

POLYSYNTH

99

MELODY

DRUMS

DRUMS

SYN BASS 1

BRASS 1

SLOWSTRING

POLYSYNTH

101

MELODY

DRUMS

DRUMS

SYN BASS 1

SLOWSTRING

POLYSYNTH

103

MELODY

DRUMS

DRUMS

SYN BASS 1

SLOWSTRING

POLYSYNTH

105

MELODY

DRUMS

DRUMS

SYN BASS 1

SLOWSTRING

POLYSYNTH

107

MELODY

DRUMS

MELO TOM 1

DRUMS

SYN BASS 1

SLOWSTRING

POLYSYNTH

Frank Galan - El Bandido

MELODY

♩ = 120,000000

16

21

26

30

34

38

46

50

MELODY

96

100

104

109

3

TRUMPET

Frank Galan - El Bandido

♩ = 120,000000

6

10

10

14

14

26

43

43

64

109

109

3

TRUMPET

Frank Galan - El Bandido

♩ = 120,000000

7

11

15 24

42

45 62

109 3

Frank Galan - El Bandido

DRUMS

♩ = 120,000000

2

5

7

9

11

13

15

17

19

21

V.S.

23

25

27

29

31

33

35

37

39

41

DRUMS

43

45

47

49

51

53

55

57

59

61

V.S.

63

65

67

69

71

73

75

77

79

81

DRUMS

83

85

87

90

92

94

96

98

100

102

V.S.

6

DRUMS

104

106

108

MELO TOM 1

Frank Galan - El Bandido

♩ = 120,000000

9

13 12 8

34 19

55 8 15

79 8

89 7

97 11

109 3

MARIMBA

Frank Galan - El Bandido

$\text{♩} = 120,000000$

11

14

28 **66**

109

3

SAW WAVE

Frank Galan - El Bandido

♩ = 120,000000

13 3

17 7 6

34 6

44 3 7

54 6

64 15 6

87 20

109 3

Frank Galan - El Bandido

DRUMS

♩ = 120,000000

4

4

8

8

11

11

14

14

17

17

20

20

23

23

26

26

29

29

32

32

V.S.

35

38

41

44

47

50

53

56

59

62

DRUMS

65

68

71

74

77

80

83

86

89

92

V.S.

DRUMS

95

98

101

104

106

109

3

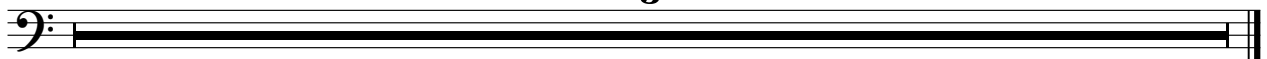

SYN BASS 1

Frank Galan - El Bandido

♩ = 120,000000

2

5

7

9

11

14

17

20

23

26

V.S.

29

32

35

39

43

47

51

55

59

63

67

71

75

79

83

87

91

95

99

103

V.S.

4

SYN BASS 1

106

109

3

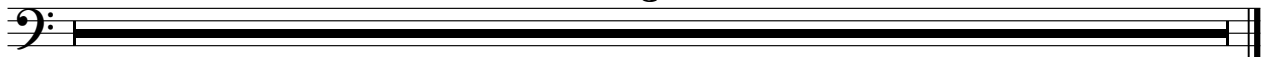

$\text{♩} = 120,000000$

18 3

25

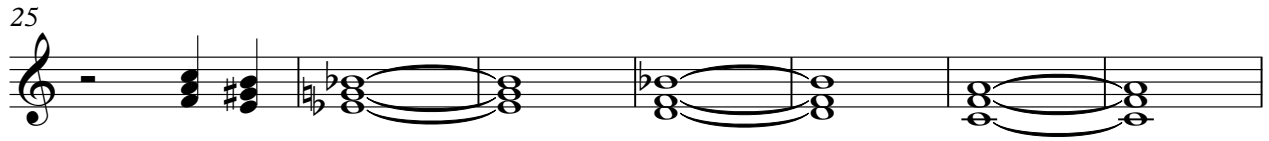

32

17 3

55

13

74

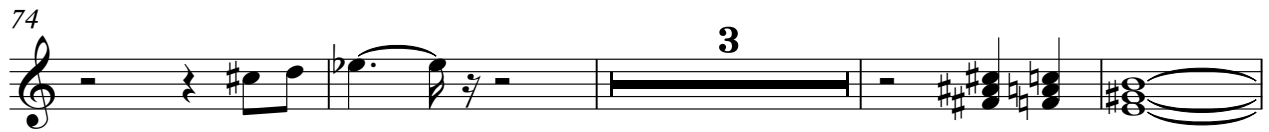

3

81

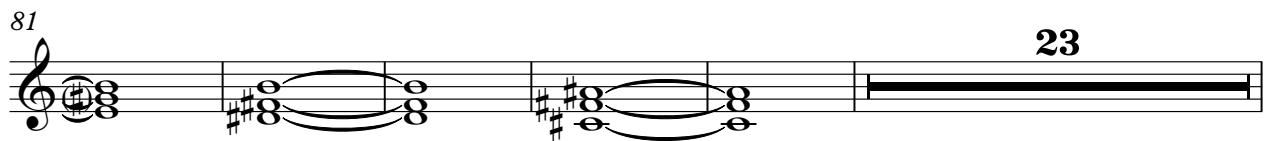

23

109

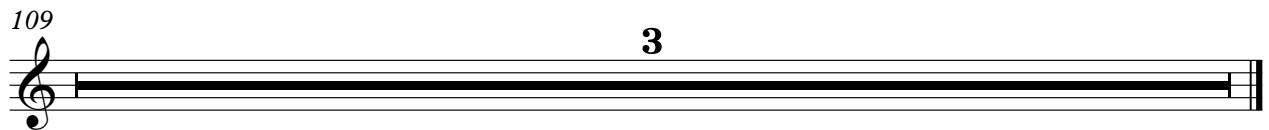

3

BRASS 1

Frank Galan - El Bandido

♩ = 120,000000

22

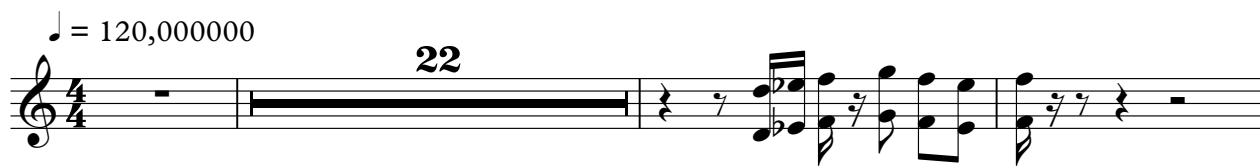

26

11

14

53

11

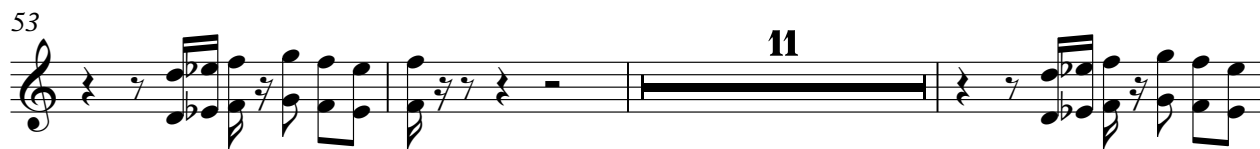

67

10

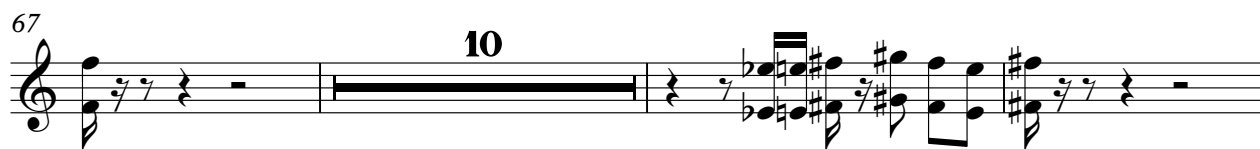

80

11

93

6

8

109

3

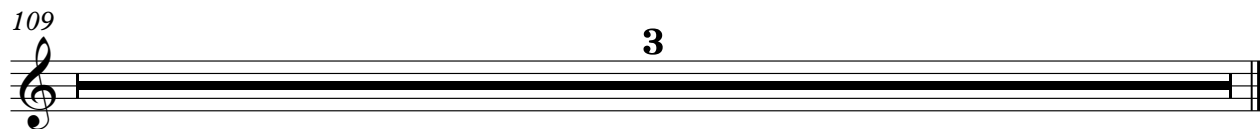

SLOWSTRING

Frank Galan - El Bandido

♩ = 120,000000

16

24

32

40

4

51

60

68

76

84

91

V.S.

2

SLOWSTRING

100

106

SLOWSTRING

Frank Galan - El Bandido

♩ = 120,000000

6

10

10

13

96 3

SLOWSTRING

Frank Galan - El Bandido

$\text{♩} = 120,000000$

2

6

8

99

109

3

♩ = 120,000000

12

15

17

20

23

26

29

32

35

38

V.S.

POLYSYNTH

41

44

46

49

52

55

58

61

64

67

70

73

76

79

82

85

87

90

93

96

V.S.

POLYSYNTH

99

102

105

107

109

3

METAL PAD

Frank Galan - El Bandido

♩ = 120,000000

18 6

28

19 6

51

6 15

75

6

83

25 3